



المجاهدين العرب والليبيين الشعبين الملتزمين بالوحدة والعدل

## اللجنة الشعبية العامة



الهيئة العامة للمعلومات

النتائج النهائية لتعداد العام للسكان

لسنة 2006 م

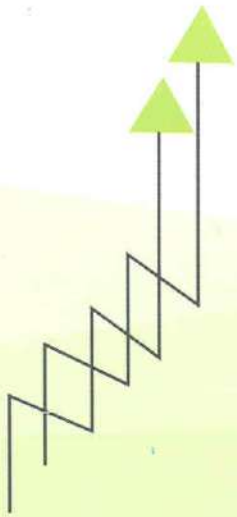

وَاللَّهُمَّ صَلِّ عَلَى مُحَمَّدٍ وَعَلَى آلِ مُحَمَّدٍ

:

وَاللَّهُمَّ صَلِّ عَلَى مُحَمَّدٍ وَعَلَى آلِ مُحَمَّدٍ

وَاللَّهُمَّ صَلِّ عَلَى مُحَمَّدٍ وَعَلَى آلِ مُحَمَّدٍ

وَاللَّهُمَّ صَلِّ عَلَى مُحَمَّدٍ وَعَلَى آلِ مُحَمَّدٍ

وَاللَّهُمَّ صَلِّ عَلَى مُحَمَّدٍ وَعَلَى آلِ مُحَمَّدٍ

بِسْمِ اللَّهِ الرَّحْمَنِ الرَّحِيمِ

تقديم

2006

15

2006

(29) 2006/4/30

1954

1973

1964

1995

1984

2006/4/30

.....

2006

/

.

.

.

( 2008) 1376 / ( )

## محتويات النشرة

رقم  
الصفحة

الموضوع

فهرس النشرة

3

مقدمة

12

موضوعات النشرة

16

-

23

-

2006

25

-

25

-

25

-1

26

-2

32

-3

40

-

40

-1

41

-2

46

-3

47

-4

49

-

49

-1

52

-2

55

-

55

-1

59

-2

محتويات النشرة

رقم الصفحة	الموضوع	
60		-
60		-1
63		-2
66		-3
69		-4
72		-
73		-:
84		-:
97		-:
101	( 4)	-:
106	( 10)	-:
118	( 15)	-:
132	( 15)	-:
157	( 15)	-:
184	( 15)	-:
238	( 15)	-:
283		-:

## فهرس الجداول الإحصائية

73	:	
74		1
75		2
76	( 2 )	3
77		4
78	.( )	5
79		6
80	.( 15)	7
81		8
82		9
84	:	
85	( )	10
89		11
93	)	12
		(

## فهرس الجداول الإحصائية

97		:	
98			13
100			14
101	<b>4)</b>	:	
102	( 30- 4)	( )	15
104	( 30 4)	( )	16
105	( 30-4)		17
106	<b>10)</b>	:	
107	10)	( )	18
111	( 10)		19
115	10)	( )	20
116	( )	( )	21
118	<b>15)</b>	:	
119	15)	( )	22
121	( 15)		23



## فهرس الجداول الإحصائية

123	15)	( )			24
				(	
125		( 15)			25
127		( 15)			26
		( )			
129	15)				27
				(	
130	15)				28
				(	
131	15)				29
				(	
				( )	
132	<b>15)</b>		:		
				(	
133	15)	( )			30
				(	
136		( 15)			31
139	15)	( )			32
				(	
142		( 15)			33
145	15)	( )			34
				(	
148		( 15)			35

## فهرس الجداول الإحصائية

151	15)	( )	36
154	(	15)	37
157	(	<b>15)</b>	:
158		( )	38
161	(	15)	39
164	15)	( )	40
166		( )	41
169	(	15)	42
172		( )	43
175	(	15 )	44
178		( )	45
181	(	15)	46

## فهرس الجداول الإحصائية

184	(	15)	:	
185		(	)	47
		(	15)	
190	(	15)		48
195		(	)	49
		(	15)	
198		(	)	50
		(	15)	
203	(	15)		51
208		(	)	52
		(	15)	
213	(	15)		53
218		(	)	54
		(	15)	
223	(	15)		55
228		(	)	56
		(	15)	
233	(	15)		57

## فهرس الجداول الإحصائية

238	<i>15)</i>		:						
239		(	)						58
				(	15)				
242	(	15)							59
245		(	)						60
				(	15)				
248	(	15)							61
251		(	)						62
				(	15)				
255	(	15)							63
259		(	)						64
				(	15)				
261	(	15)							65
263		(	)						66
				(	15)				
268	(	15)							67
273		(	)						68
				(	15)				
278	(	15)							69

## فهرس الجداول الإحصائية

283	:		
284			70
285	.(	)	71
	.		
286			72
	.		
287			73
	.		
288			74
	.		
289			75
	.		
290			76
	.		

مقدمة

2006

2006

(5/1 - 4/30)

(65)

.2006

2004

2004

.2005

:

2005

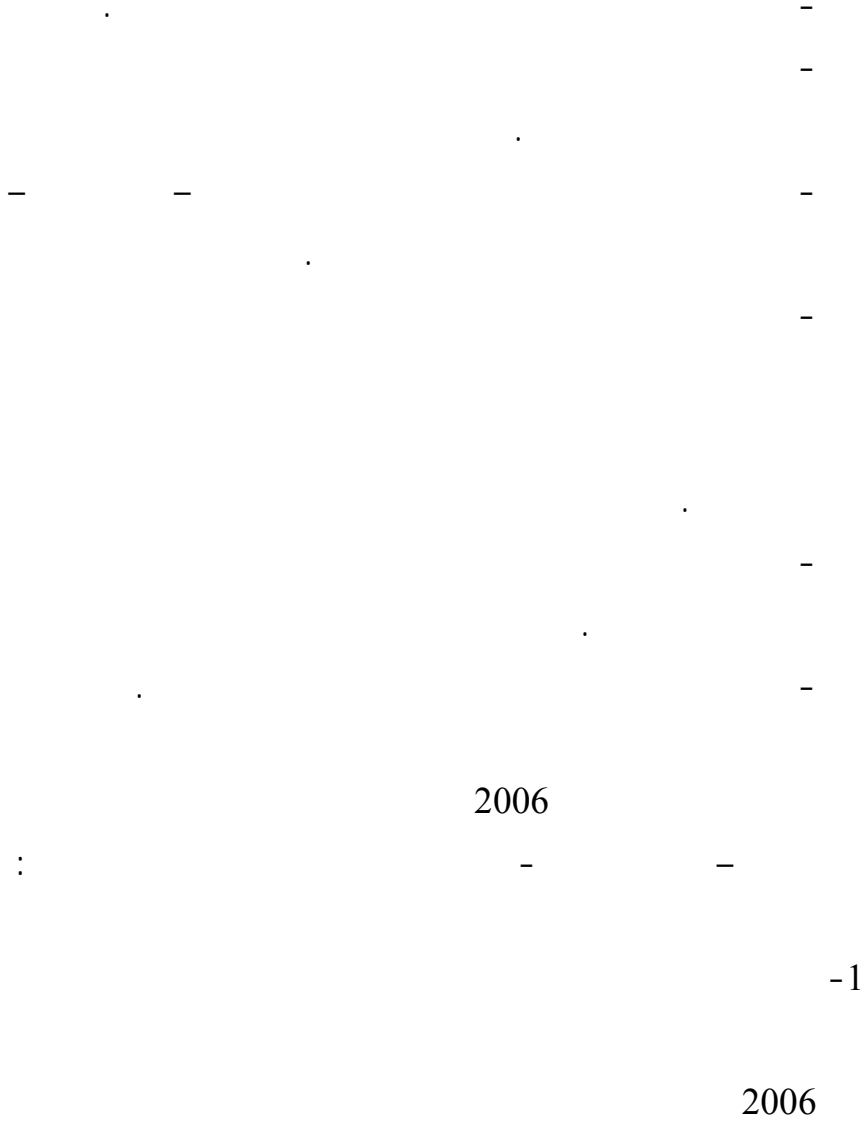

-2

2006

- -

(750 - 500)

(100 -80)

-3

.2006

-4

2006/5/9

2006/4/10

2006/5/1

2006/4/30

-:

2006

-



(2006/4/30-15) 16 -

. 2006/5/1 -

.(2006/5/7-6) -

- -

-

.(2006/5/9- 8)

( )

( 2008) 1376 / ( )

(2006/5/1-4/30)

-1

30 -1.1  
2006 " "

15

2006/2005

:

-2.1

.

:

-3.1

15

.

.

.

:

-2

.

,

.

:

.

:

-3

.

:

: -1.3

:

. -

. -

: -2.3

:

( ) -

-

: -4

2006

:

32

667

1984

.1995

1995

1984

5000

1995

.2006/4/30

5000

1995

5000

: -5

: -6

: -7

.( )

: -8

" "

" "

: -9

: (30-4) -10

(30-4)

(30-4)

: 10 -11

10

:

: -1.11

: -2.11

: -3.11

: -4.11

: -12

15

: 15 -13

15

:

: -

.

: -

" "

" "

"

"

"

" "

"

"

: -

.

: -

.

.

: -14

15

:

:

:( )

-

.

. - : -  
 . 15 -  
 .  
 . -15  
 .  
 . -16  
 .  
 . : -17  
 . : -  
 . : -  
 . : -  
 . -1  
 . -2  
 . -3  
 . -4  
 . -5



2006

(32)

2006/4/30

(468)

(22)

.2006

(468)

.( ) (667)

1995

2006

-  
1984

-  
1995

(1)

17	9	8	20	
27	17	10	18	
32	18	14	23	
33	23	10	31	
50	16	34	33	
20	10	10	17	
6	4	2	2	
24	14	10	25	
7	1	6	5	
59	16	43	25	
59	19	40	38	
40	-	40	37	
42	10	32	26	
36	6	30	32	
36	9	27	16	
84	44	40	35	
28	11	17	23	
10	3	7	13	
24	13	11	20	
12	6	6	11	
18	9	9	13	
3	-	3	5	
667	258	409	468	

-

-1

-

2006

(94212)

(%9.6)

1995

(721358)

2006-1995

. %2.93

2006

-

(5320894)

(6.0)

1995

(6.95)

(336798)

(3.8)

-

(87186)

(%9.8)

(448051)

(%50.5)

1995

1995 %18

%50 1995 %60

.2006

-2

: -1

(145494)

(%16.4)

2006

(%43.3)

(384321)

(%26.1)

(231807)

(2)

2006

(2)

%		
16.40	145494	
43.33	384321	
26.14	231807	
7.19	63803	
6.94	61553	
100.00	886978	

886978

298486

%33.6

(3)

(1)

(3)

%		
0.67	5949	
11.82	104802	
5.68	50384	
18.84	167043	
6.67	59142	
5.60	49693	
2.93	25980	
4.82	42776	
4.35	38602	
0.61	5419	
4.36	38702	
33.65	298486	
100.00	886978	

(1)

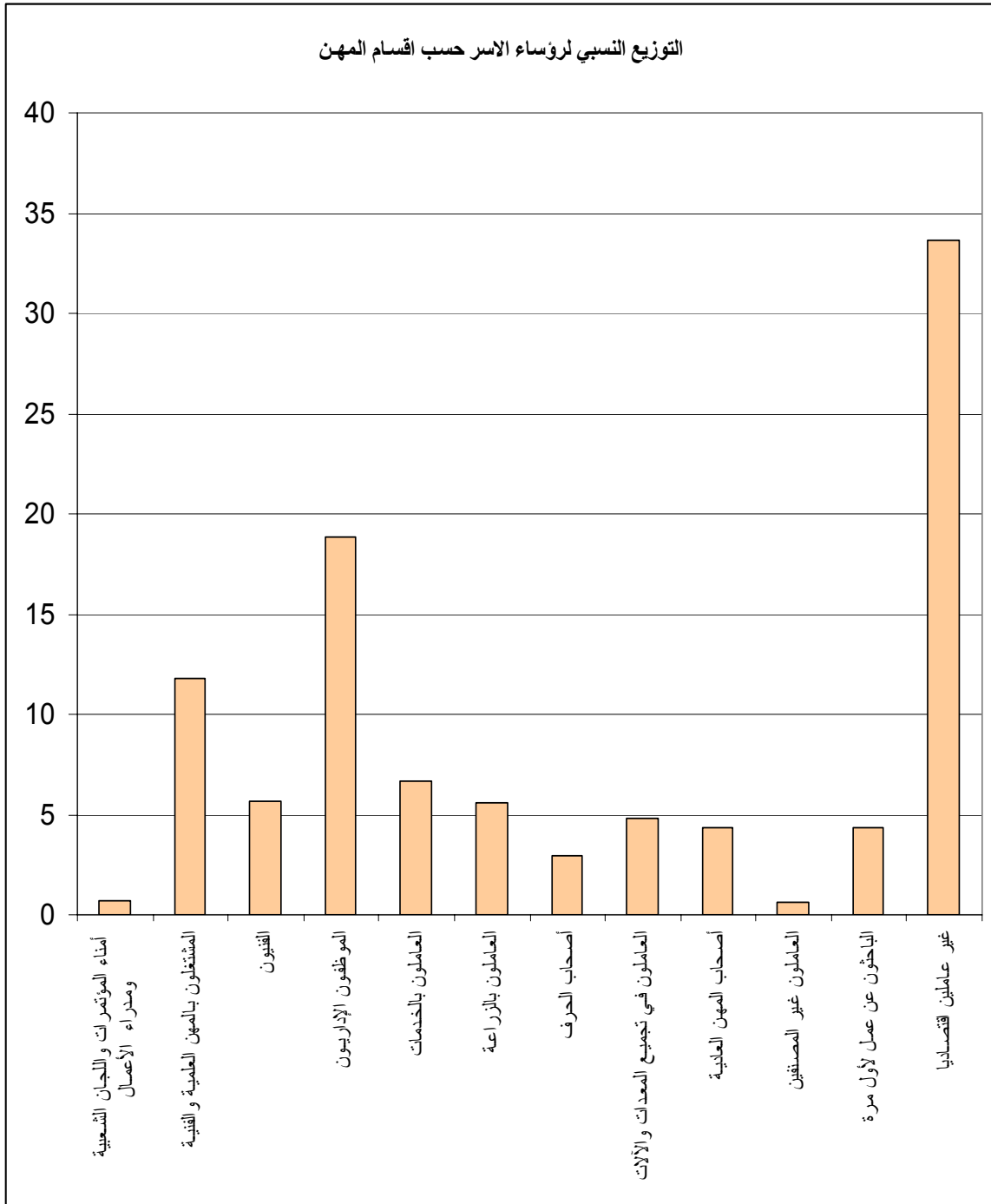

(284554) . %32.1

(173912) ( ) (%10.6) (94005)

(%19.6)

(%8.3) (73614)

(4) (%38.5)

(2)

(4)

%		
32.08	284554	
11.86	105191	
16.98	150649	
19.61	173912	
8.30	73614	
9.20	81621	
1.40	12384	
0.57	5053	
100.00	886978	

(2)

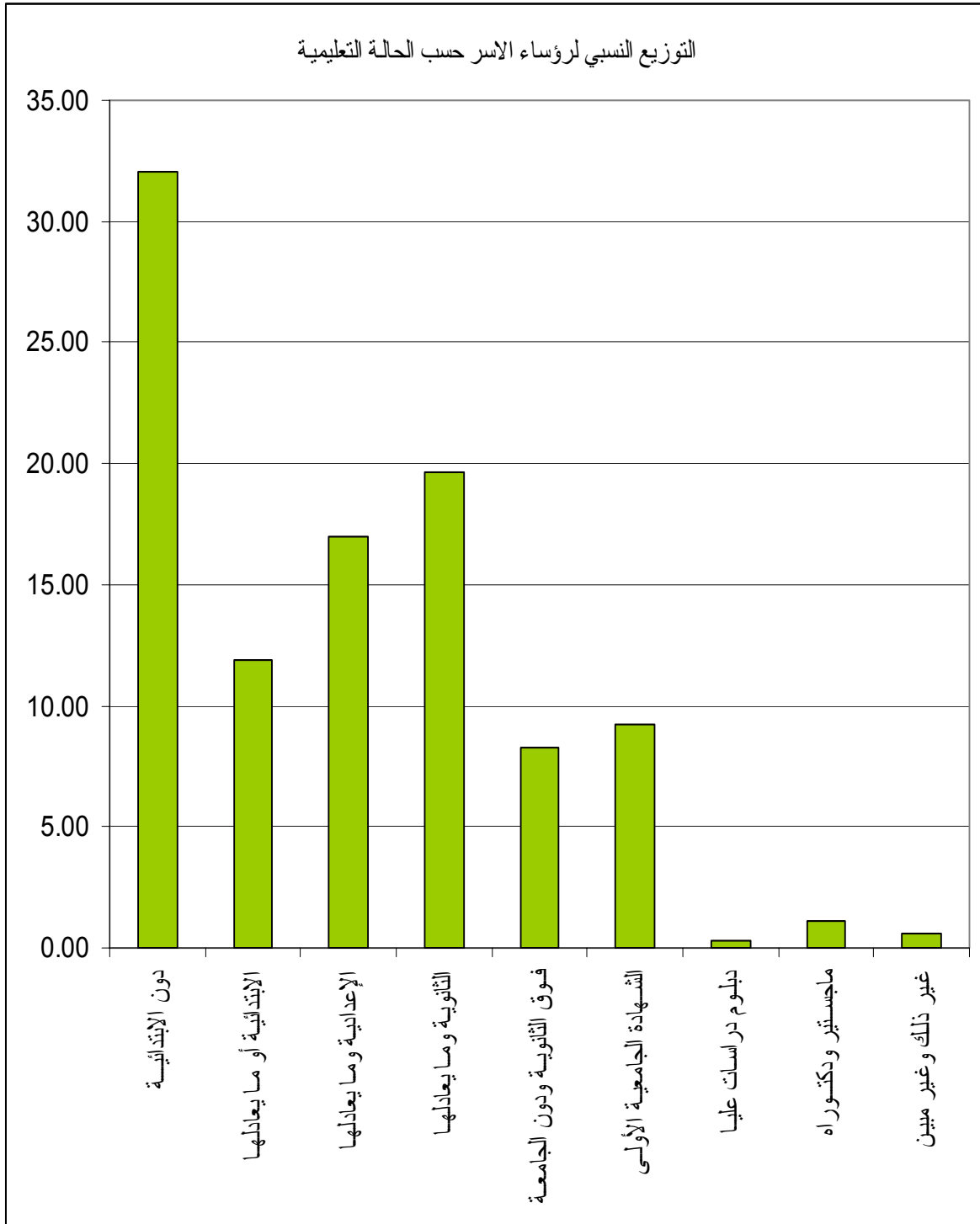



	(46397)	(%82.3)	(730348)
(%5.2)			
(%11.0)			
(3)		(5)	

(5)

%		
5.23	46397	
82.34	730348	
1.39	12335	
11.03	97811	
0.0	87	
100.0	886978	

(3)

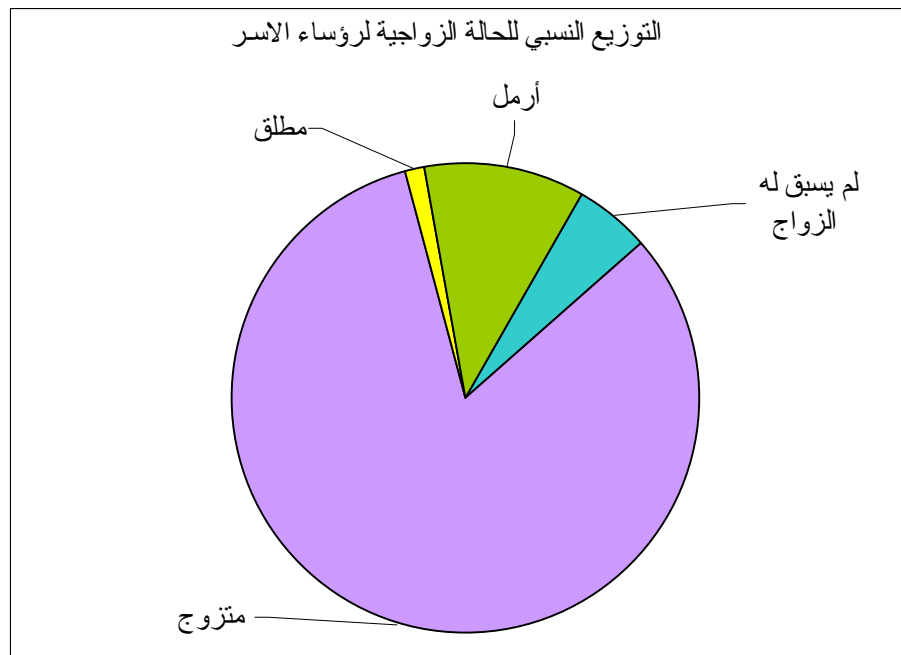

(1)

:

(155846)                      (%64.67)                      (573567)

(111191)                      (%17.57)

(33280)                      " "                      (%12.53)

(6)

(4)

(6)

%		%		%		
12.53	111191	9.09	8934	12.97	102257	" "
17.57	155846	3.38	3325	19.34	152521	
64.67	573567	81.13	79718	62.61	493849	
3.75	33280	5.90	5799	3.48	27481	
1.48	13094	0.50	489	1.60	12605	
100.00	886978	100.0	98265	100.0	788713	

(4)

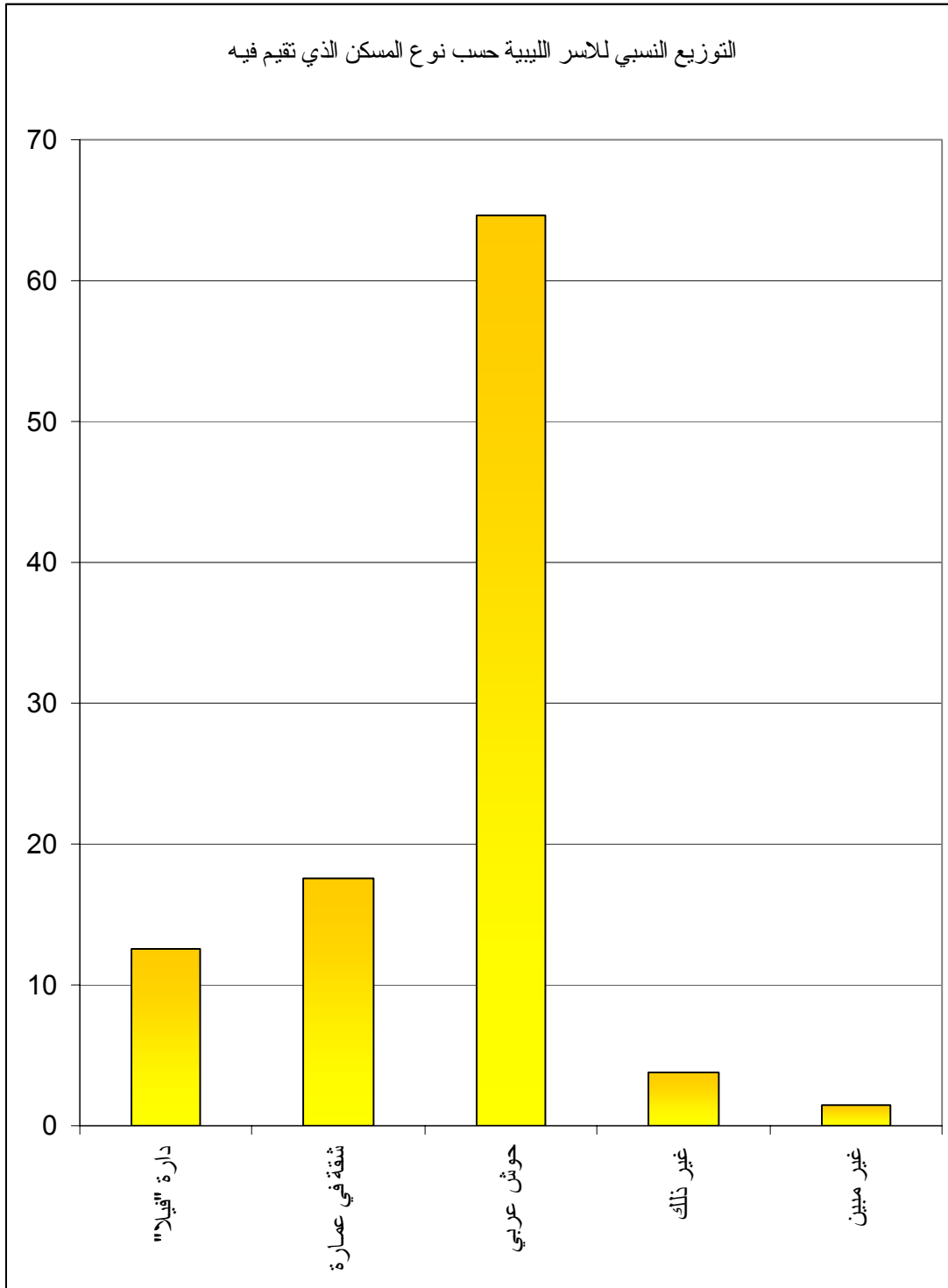

(2)

(676874) 2006  
(4 - 3)  
(%76.31)  
(85473) (6 - 5)  
(%9.64)  
(%9.00) (79828) (2 - 1)  
(21911)  
(%2.47) ( 7)  
(7)

(7)

%		
9.00	79828	2 - 1
76.31	676874	4 - 3
9.64	85473	6 - 5
2.47	21911	7
2.58	22892	
100.00	886978	

	:	(3)
(154007)	(572309)	(%64.5)
	(%17.4)	
(139911)	" "	
	(%2.3)	(%15.8)
	(8)	
		(5)

(8)

%		
64.52	572309	
17.36	154007	
15.78	139911	
2.34	20751	
100.00	886978	

(5)

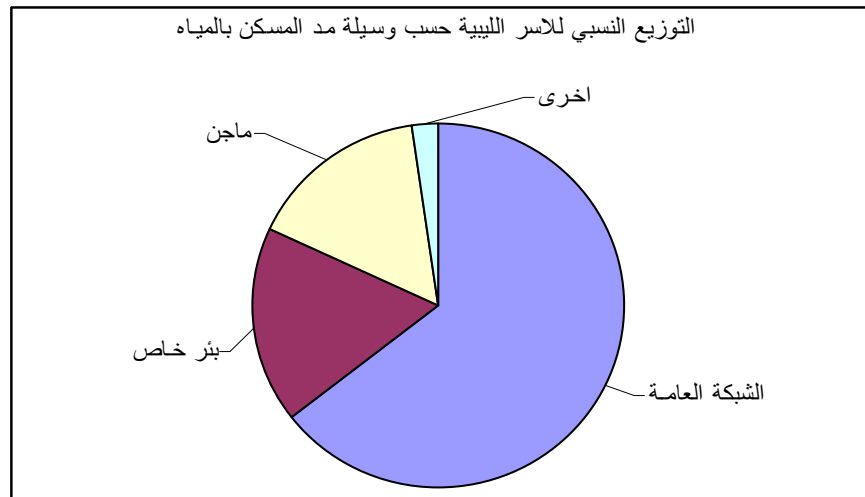

(4)

:

(481274)

(203478)

(%54.26)

(%22.94)

" "

(9)

(6)

(9)

%		
54.26	481274	
11.14	98823	
2.19	19458	
22.94	203478	
9.46	83945	
100.00	886978	

(6)

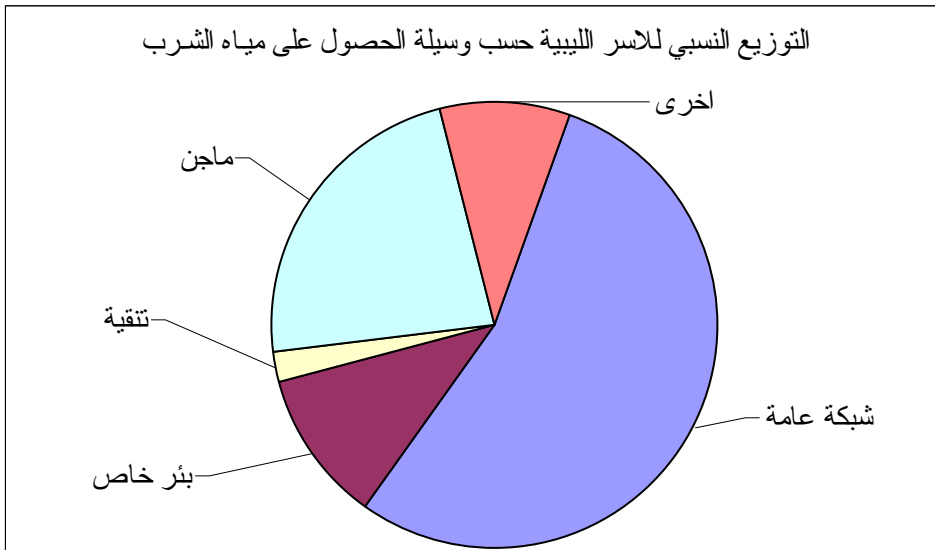

(5)

:

(%98.35)

(%1.02)

(%0.6)

(10)

(7)

(10)

%		
98.35	872322	
1.02	9081	
0.63	5575	
100.00	886 978	

(7)

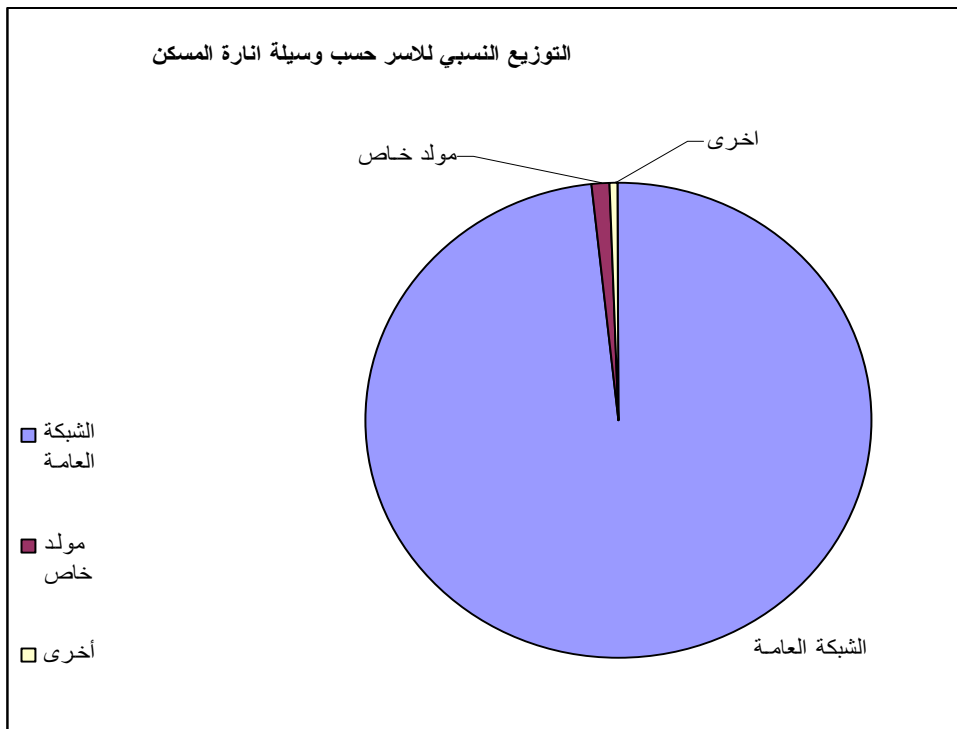

: (6)

(%44.74)

" " (%54.30)

(11)

(%0.96)

(8)

11)

%		
44.74	396851	
54.30	481631	
0.96	8496	
100.00	886 978	

(8)

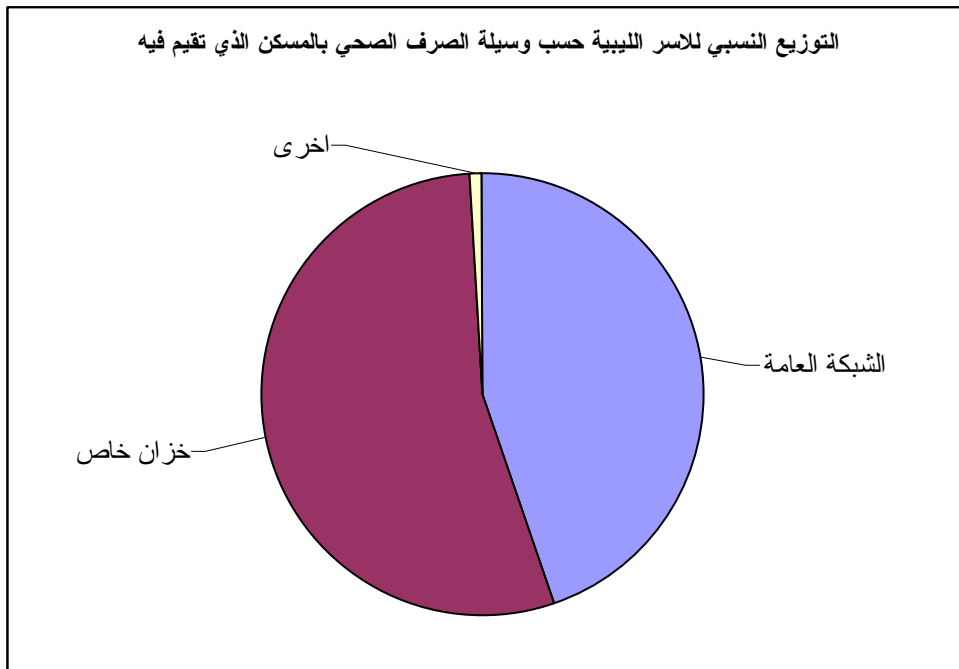



(7)

:

(861927)

(%97.18)

(20541)

(%2.31)

(%0.51)

(12)

.

.

(12)

%		
2.31	20541	
97.18	861927	
0.51	4510	
100.00	886 978	

1973	(2 249 237)		
1995	(4 799 065)	1984	(3 642 576)
		2006	(5 657 692)
	(%4.48)	(1984 - 1973)	
	(%2.52)	(1995 - 1984)	
(2006 - 1995)			(%1.56)
	(%2.80)	(%4.21)	(1984 - 1973)
	2006		(1995 - 1984)
(%1.8)	(2006 - 1995)		
1995		(%91)	1973
		(%89)	1984
(%91)			2006
	(%93.6)		
	.2006/4/30		
			(13)

(2006 1995 1984 1973)

(13)

2249237	1057384	1191853	196865	62931	133934	2052372	994453	1057919	1973
3642576	1688819	1953757	411517	109322	302195	3231059	1579497	1651562	1984
4799065	2297309	2501756	409326	138649	270677	4389739	2158660	2231079	1995
5657692	2723240	2934452	359540	112601	246939	5298152	2610639	2687513	2006
4.48	4.35	4.60	6.93	5.15	7.68	4.21	4.30	4.13	84-73
2.52	2.82	2.26	- 0.05	2.17	- 0.99	2.80	2.86	2.75	95-84
1.56	1.61	1.51	- 0.01	- 0.02	- 0.01	1.78	1.80	1.76	06-95

-2

-2.1

2006

1984 %51.12

%50.73

1995 %50.82

2006

105

.2006

100

103

1984

100

(14)

1984

.2006 1995

2006 1995 1984

(14)

104.6	100.00	48.88	51.12	3231059	1579497	1651562	1984
103.4	100.00	49.18	50.82	4389739	2158660	2231079	1995
102.9	100.00	49.27	50.73	5298152	2610639	2687513	2006

-2.2

2006

(1645833)

(5298152)

(%31.1)

( 15)

(%49)

1984

2006

(%39)

1995

(%31)

(15)

.2006 1995

2006 1995

(15)

2006			1995				
1645833	804805	841028	1714263	843921	870342		15
31.06	30.83	31.29	39.05	39.09	39.01	%	
3652319	1805834	1846485	2675476	1314739	1360737		15
68.94	69.17	68.71	60.95	60.91	60.99	%	
5298152	2610639	2687513	4389739	2158660	2231079		
100.00	100.00	100.00	100.00	100.00	100.00	%	

(16)

2006

(9)

.2006

2006

(16)

%						
10.86	5.30	5.56	575345	280666	294679	4 – 0
9.96	4.88	5.08	527595	258516	269079	9 – 5
10.25	5.01	5.23	542893	265623	277270	14 – 10
10.82	5.33	5.48	573026	282458	290568	19 – 15
10.82	5.35	5.47	573287	283624	289663	24 – 20
10.69	5.27	5.42	566458	279357	287101	29 – 25
9.30	4.61	4.70	492828	243953	248875	34 – 30
7.38	3.69	3.69	390800	195472	195328	39 – 35
5.32	2.66	2.66	281849	140977	140872	44 – 40
3.76	1.86	1.90	199142	98489	100653	49 – 45
2.50	1.28	1.22	132619	67942	64677	54 – 50
2.31	1.15	1.16	122277	60838	61439	59 – 55
1.80	0.83	0.97	95127	43832	51295	64 – 60
1.51	0.70	0.81	80018	37294	42724	69 – 65
1.09	0.52	0.57	57851	27526	30325	74 – 70
0.86	0.43	0.44	45675	22550	23125	79 – 75
0.46	0.23	0.23	24576	12418	12158	84 – 80
0.32	0.17	0.14	16786	9104	7682	+ 85
100.00	49.27	50.73	5298152	2610639	2687513	

(9)

الهـرم العـمري للسـكان الـليبيـين المـقيـمين من واقع نتائج تعداد عام 2006

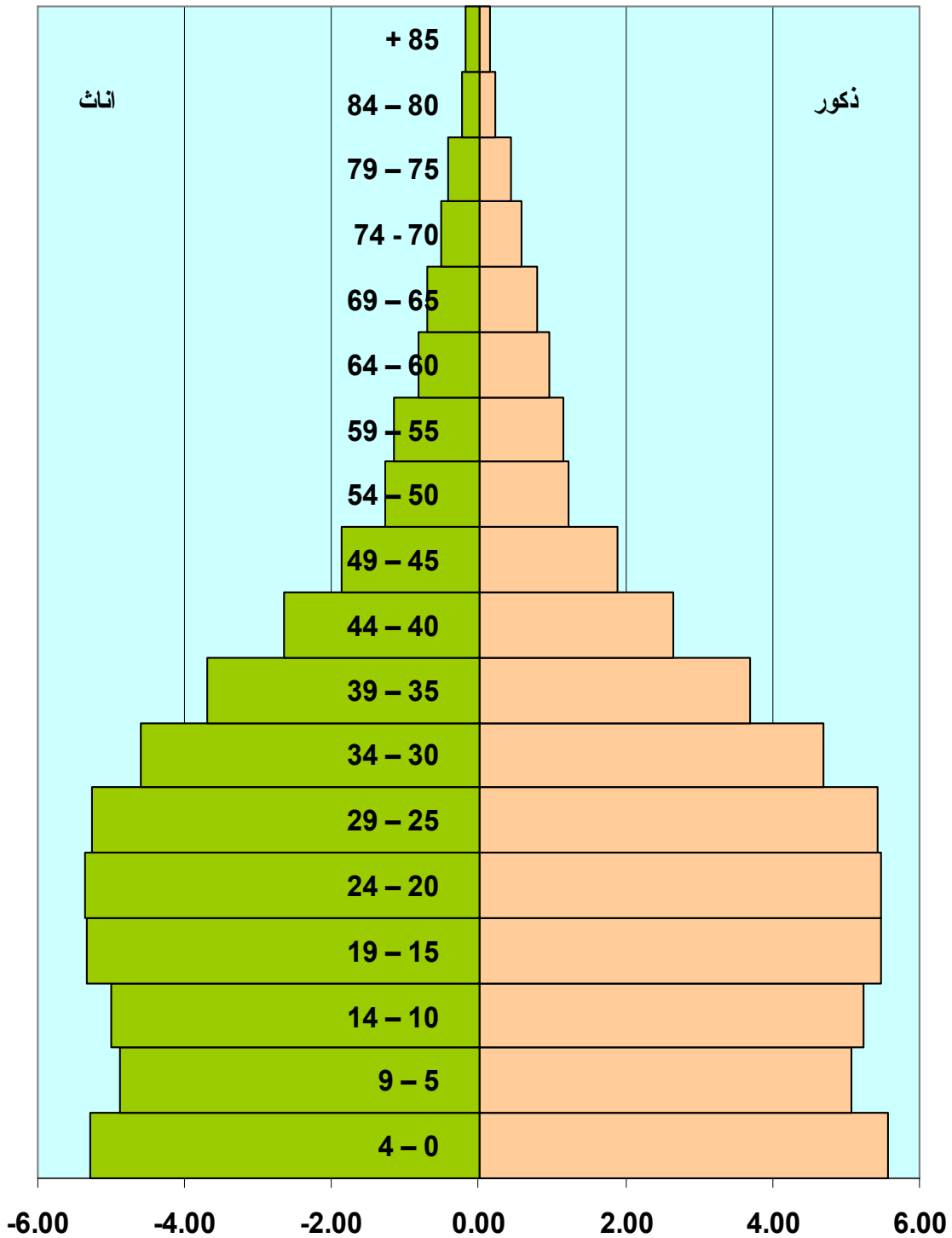

(%6.35) (359540)  
 (304863)  
 (%5.39)  
 (%84.79)  
 (246939)  
 (%68.7)  
 (17) (%31.3)

(17)

%						
93.64	95.87	91.58	5298152	2610639	2687513	
5.39	3.51	7.13	304863	95728	209135	
0.97	0.62	1.29	54677	16873	37804	
100.00	100.00	100.00	5657692	2723240	2934452	



2006/4/30

(%84.8)

(%11.4)

(18)

(10)

(18)

%						
84.79	85.02	84.69	304863	95728	209135	
11.35	9.51	12.19	40801	10712	30089	
2.28	2.87	2.01	8203	3238	4965	
0.85	1.74	0.44	3056	1964	1092	
0.02	0.06	0.01	85	68	17	) (
0.01	0.01	0.00	15	6	9	
0.70	0.79	0.66	2517	885	1632	
100.0	100.0	100.0	359540	112601	246939	

(10)

التوزيع النسبي لاجمالي السكان حسب الجنسية

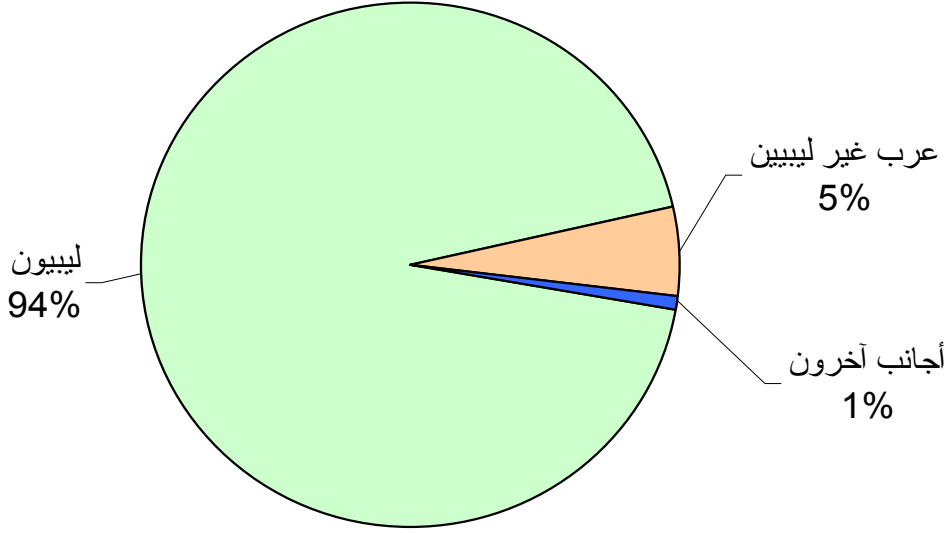

التوزيع النسبي للسكان غير الليبيين حسب القارات التي ينتمون اليها

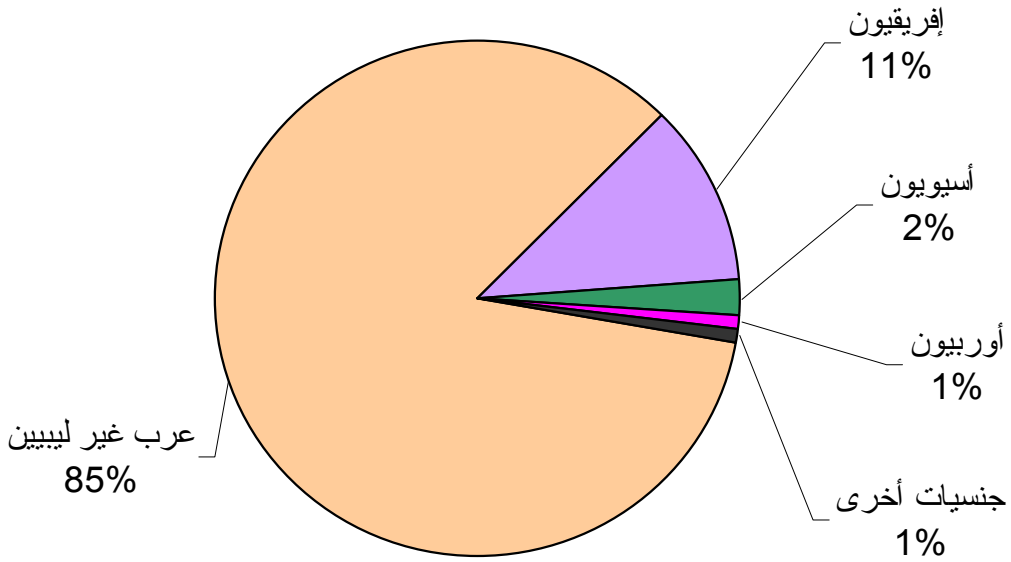

-

-1

-1.1

(1856282)      2006/2005

(63483)              (1792799)

(%96.58)

(2110923)                      (24-6)

.2006/2005                                      (1728930)

(%82.7)                                      (%81.9)

(%81.2)

(19)                                      .(%98.5)      (15 - 13)

(19)

96.4	96.2	96.5	716 777	350 948	365 829	743 702	364 624	379 078	12 - 6
98.5	98.0	99.0	330 139	160 867	169 272	335 149	164 190	170 959	15 - 13
93.8	91.8	95.7	323 396	156 024	167 372	344 790	169 931	174 859	18 - 16
52.2	56.1	48.4	358 618	190 604	168 014	687 282	339 884	347 398	24 - 19
81.9	82.7	81.2	1 728 930	858 443	870 487	2 110 923	1 038 629	1 072 294	

(%12.8)

(%10.41)

(%12.88)

(%10.37)

(20)

(11)

( )

(20)

653 742	319 291	334 451	680 228	332 282	347 946		
36.46	35.92	37.00	36.64	36.17	37.11	%	
388 362	185 743	202 619	402 484	192 506	209 978		
21.66	20.89	22.42	21.68	20.96	22.39	%	
441 927	220 262	221 665	455 452	225 955	229 497		
24.65	24.78	24.53	24.54	24.60	24.47	%	
100 541	49 219	51 322	102 663	49 984	52 679		
5.61	5.54	5.68	5.53	5.44	5.62	%	
208 227	114 466	93 761	215 455	117 852	97 603		
11.61	12.88	10.37	11.61	12.83	10.41	%	
1792799	888981	903818	1856282	918579	937703		
100.00	100.00	100.00	100.00	100.00	100.00	%	

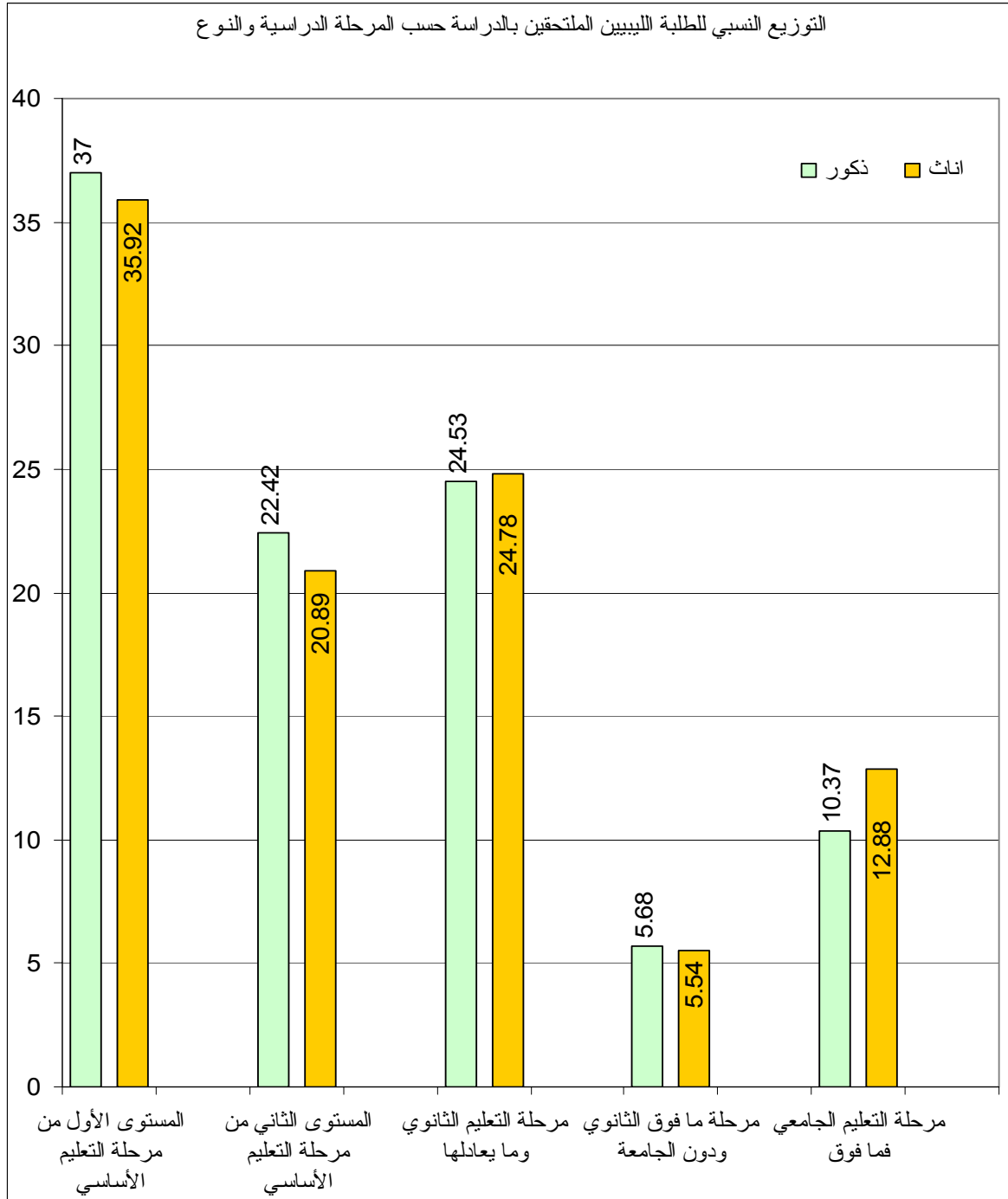

2006 -2.1  
 ( 10)  
 (483082) (4195212)  
 (%11.5)  
 (%16.89) (%6.27)

1995  
 1995  
 (%27.21) (%10.45)  
 (%38.4) (%18.69)

.  
 10 (21)

.2006 1995  
 ( 10)  
 2006 1995

(21)

%	( 10)	( 10)		
<b>6.27</b>	<b>133149</b>	<b>2123755</b>		<b>2006</b>
<b>16.89</b>	<b>349933</b>	<b>2071457</b>		
<b>11.52</b>	<b>483082</b>	<b>4195212</b>		
<b>10.45</b>	<b>173231</b>	<b>1657813</b>		<b>1995</b>
<b>27.21</b>	<b>436188</b>	<b>1602762</b>		
<b>18.69</b>	<b>609419</b>	<b>3260575</b>		

-2.2

(623191) (4195212) ( 10)

(%14.85) " "

( 10)

(%3.54) 1995

"

"

(%22.12) " "

( 10)

(%16.08) 1995

(22)

(12) ( 10)

( 10)

( 10)

(22)

%						
<b>11.52</b>	<b>16.89</b>	<b>6.27</b>	<b>483082</b>	<b>349933</b>	<b>133149</b>	
<b>10.28</b>	<b>10.35</b>	<b>10.22</b>	<b>431428</b>	<b>214336</b>	<b>217092</b>	
<b>17.67</b>	<b>16.85</b>	<b>18.47</b>	<b>741355</b>	<b>349060</b>	<b>392295</b>	
<b>22.92</b>	<b>20.30</b>	<b>25.47</b>	<b>961455</b>	<b>420500</b>	<b>540955</b>	
<b>22.12</b>	<b>20.62</b>	<b>23.58</b>	<b>927827</b>	<b>427022</b>	<b>500805</b>	
<b>14.85</b>	<b>14.03</b>	<b>15.66</b>	<b>623191</b>	<b>290687</b>	<b>332504</b>	
<b>0.64</b>	<b>0.96</b>	<b>0.33</b>	<b>26874</b>	<b>19919</b>	<b>6955</b>	
<b>100.00</b>	<b>100.00</b>	<b>100.00</b>	<b>4195212</b>	<b>2071457</b>	<b>2123755</b>	

(12)

التوزيع النسبي للسكان الليبيين الذين اصمروا هم (10 سنوات فما فوق) حسب الحالة التعليمية

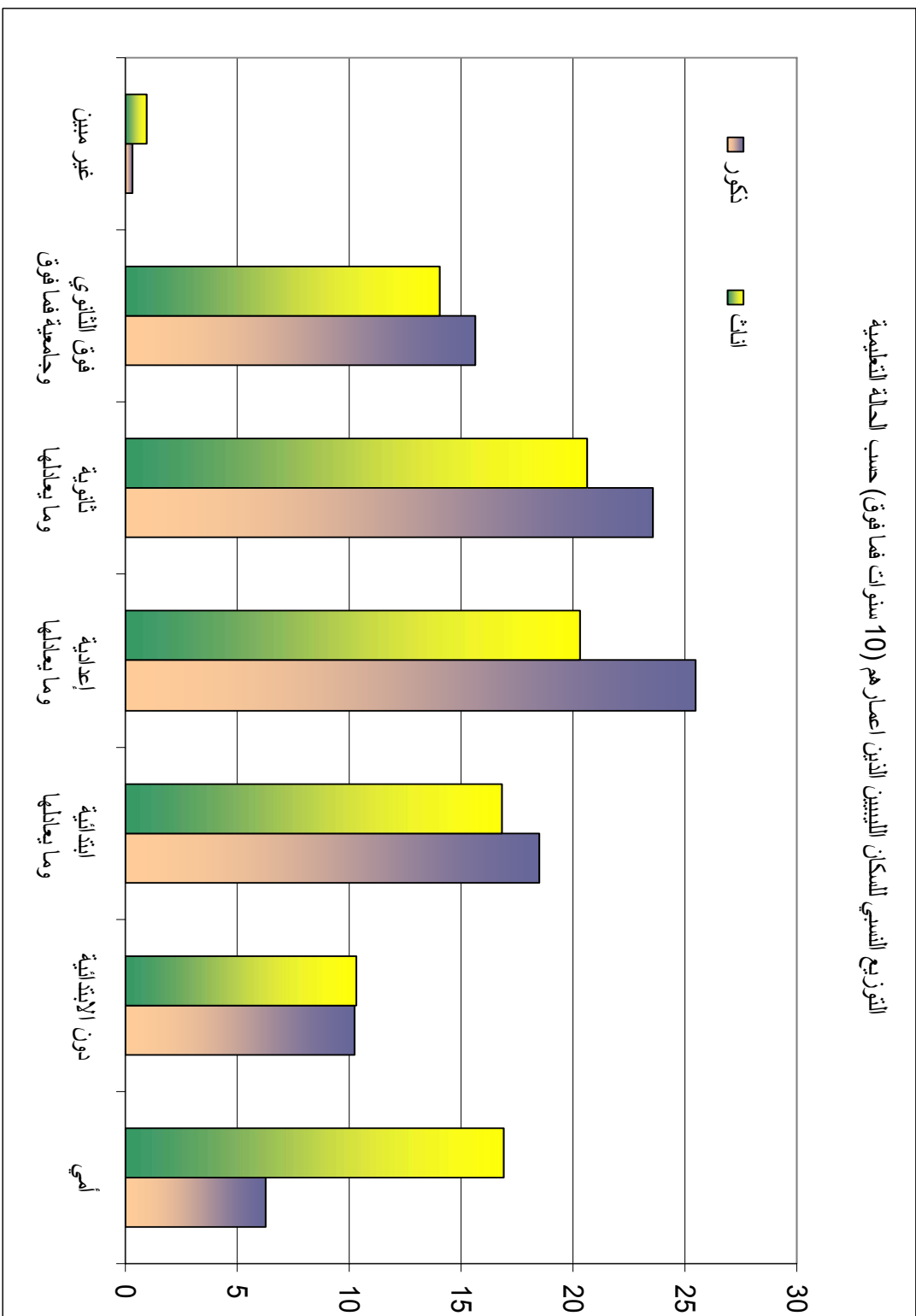



			-
	2006		-3
		( 15)	
(%54.49)		(1066709)	(1957519)
(%45.51)	(890810)		
(%57.77)	(1066709)		
	( 15)		
(%49.33)	(890810)		
	( 15)		
15)			(23)
	(13)		(
	( 15)		
		( 15)	
			(23)

%						
<b>53.60</b>	<b>49.33</b>	<b>57.77</b>	<b>1957519</b>	<b>890810</b>	<b>1066709</b>	
<b>42.05</b>	<b>42.77</b>	<b>41.35</b>	<b>1535868</b>	<b>772349</b>	<b>763519</b>	
<b>0.76</b>	<b>1.27</b>	<b>0.26</b>	<b>27738</b>	<b>22888</b>	<b>4850</b>	
<b>3.59</b>	<b>6.63</b>	<b>0.62</b>	<b>131194</b>	<b>119787</b>	<b>11407</b>	
<b>100.00</b>	<b>100.00</b>	<b>100.00</b>	<b>3652319</b>	<b>1805834</b>	<b>1846485</b>	

(13)

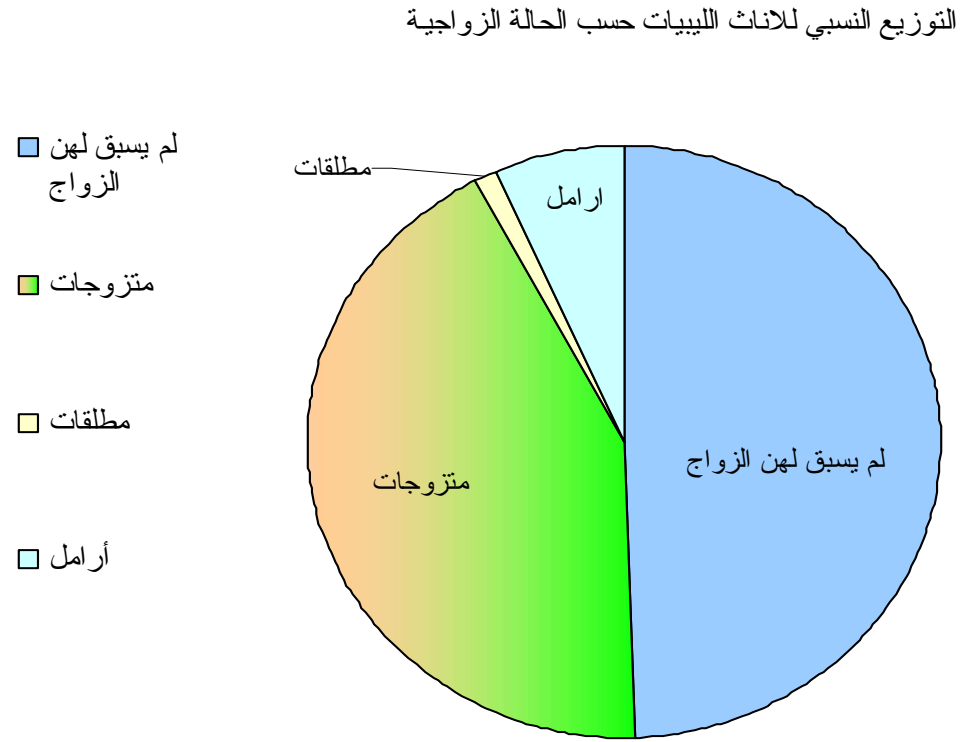
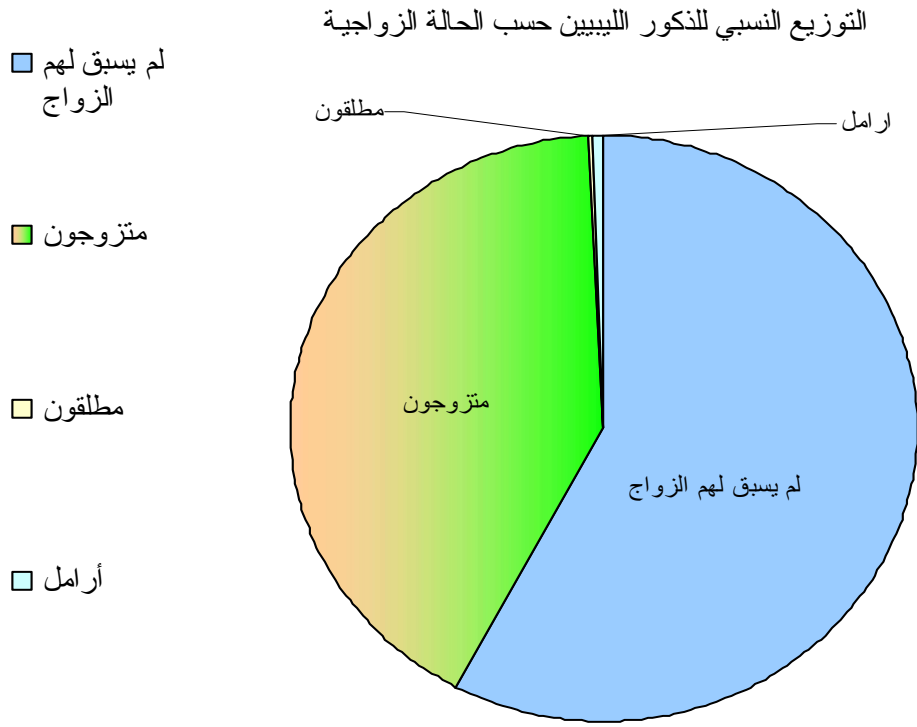

( 15)  
 (%53.6)  
 (%49.3) (%57.8)  
 (24)  
 ( 15)  
 (14)  
 15)

( 15)

(24)

%									
98.54	97.52	99.54	564677	275451	289226	573026	282458	290568	19 - 15
91.76	84.81	98.57	526048	240534	285514	573287	283624	289663	24 - 20
75.13	60.21	89.65	425563	168190	257373	566458	279357	287101	29 - 25
52.59	43.44	61.57	259187	105962	153225	492828	243953	248875	34 - 30
29.50	31.58	27.42	115290	61731	53559	390800	195472	195328	39 - 35
14.42	18.22	10.61	40636	25689	14947	281849	140977	140872	44 - 40
6.38	7.37	5.41	12705	7255	5450	199142	98489	100653	49 - 45
3.22	2.91	3.55	4276	1978	2298	132619	67942	64677	54 - 50
2.54	2.16	2.92	3104	1313	1791	122277	60838	61439	59 - 55
1.89	1.77	1.99	6033	2707	3326	320033	152724	167309	60
53.60	49.33	57.77	1957519	890810	1066709	3652319	1805834	1846485	

(%33.92)

(31.19)

1995

(28.22) (31.30)

1984

(27.35)

(23.03)

2006 1984

.2006-1984 (8)

(14)

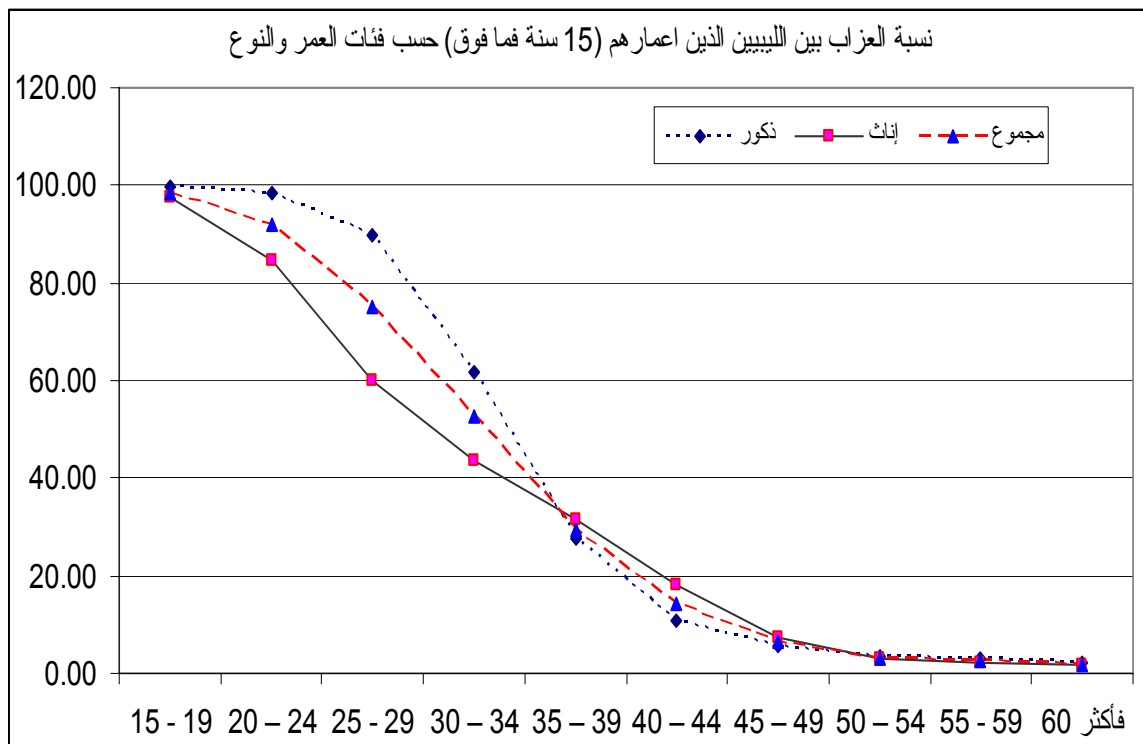

( 15) .

(743887)

(763519)

(%97.43)

(%2.36)

(%0.21)

1995

(%96.44)

. (%1) (%97.43)

(25)

(25)

%		
97.43	743887	
2.36	18044	
0.17	1316	
0.04	272	
100.00	763519	

		( )
15)		(
	( 15)	
	(%45.89)	(1675880)
		( 15)
	(%45.89)	
	(%26.4)	(%64.9)
	(%79.26)	(1328286)
(%21.55)		(%20.74)
(26)	(%18.71)	
	( 15)	
	(15)	
(3.16)		

(3.99)

1984

1995

(4.74)

1984

.2006

( 15)

(26)

1328286	388153	940133		
6808	748	6060		
340786	88571	252215		
347594	89319	258275		
1675880	477472	1198408		
858381	428019	430362		
845552	845552	-		
179442	15071	164371		
93064	39720	53344		
1976439	1328362	648077		
3652319	1805834	1846485		
45.89	26.44	64.90	%	
20.74	18.71	21.55	%	

(15)

( 15)





	2006	
	(438458)	(%32.84)
	(%67.44)	(%18.62)
(336019)		(%25.17)
(125233)		(%9.38)
	(%8.62)	(115091)
(%8.19)	(109413)	
		(%14.80)
		(27)
(16)		

(27)

%						
<b>0.57</b>	<b>0.17</b>	<b>0.74</b>	<b>7668</b>	<b>647</b>	<b>7021</b>	
<b>32.84</b>	<b>67.44</b>	<b>18.62</b>	<b>438458</b>	<b>262278</b>	<b>176180</b>	
<b>8.62</b>	<b>7.90</b>	<b>8.92</b>	<b>115091</b>	<b>30726</b>	<b>84365</b>	
<b>25.17</b>	<b>14.05</b>	<b>29.74</b>	<b>336019</b>	<b>54653</b>	<b>281366</b>	
<b>9.38</b>	<b>1.01</b>	<b>12.82</b>	<b>125233</b>	<b>3925</b>	<b>121308</b>	
<b>8.19</b>	<b>4.76</b>	<b>9.61</b>	<b>109413</b>	<b>18492</b>	<b>90921</b>	
<b>4.00</b>	<b>0.28</b>	<b>5.53</b>	<b>53439</b>	<b>1096</b>	<b>52343</b>	
<b>5.10</b>	<b>0.22</b>	<b>7.10</b>	<b>68041</b>	<b>858</b>	<b>67183</b>	
<b>5.07</b>	<b>3.21</b>	<b>5.83</b>	<b>67637</b>	<b>12485</b>	<b>55152</b>	
<b>1.06</b>	<b>0.96</b>	<b>1.09</b>	<b>14095</b>	<b>3741</b>	<b>10354</b>	
<b>100.0</b>	<b>100.0</b>	<b>100.0</b>	<b>1335094</b>	<b>388901</b>	<b>946193</b>	

التوزيع النسبي للسكان اللبنيين المشتغلين والمتعلمين الذين سبق لهم العمل حسب اقسام المهن

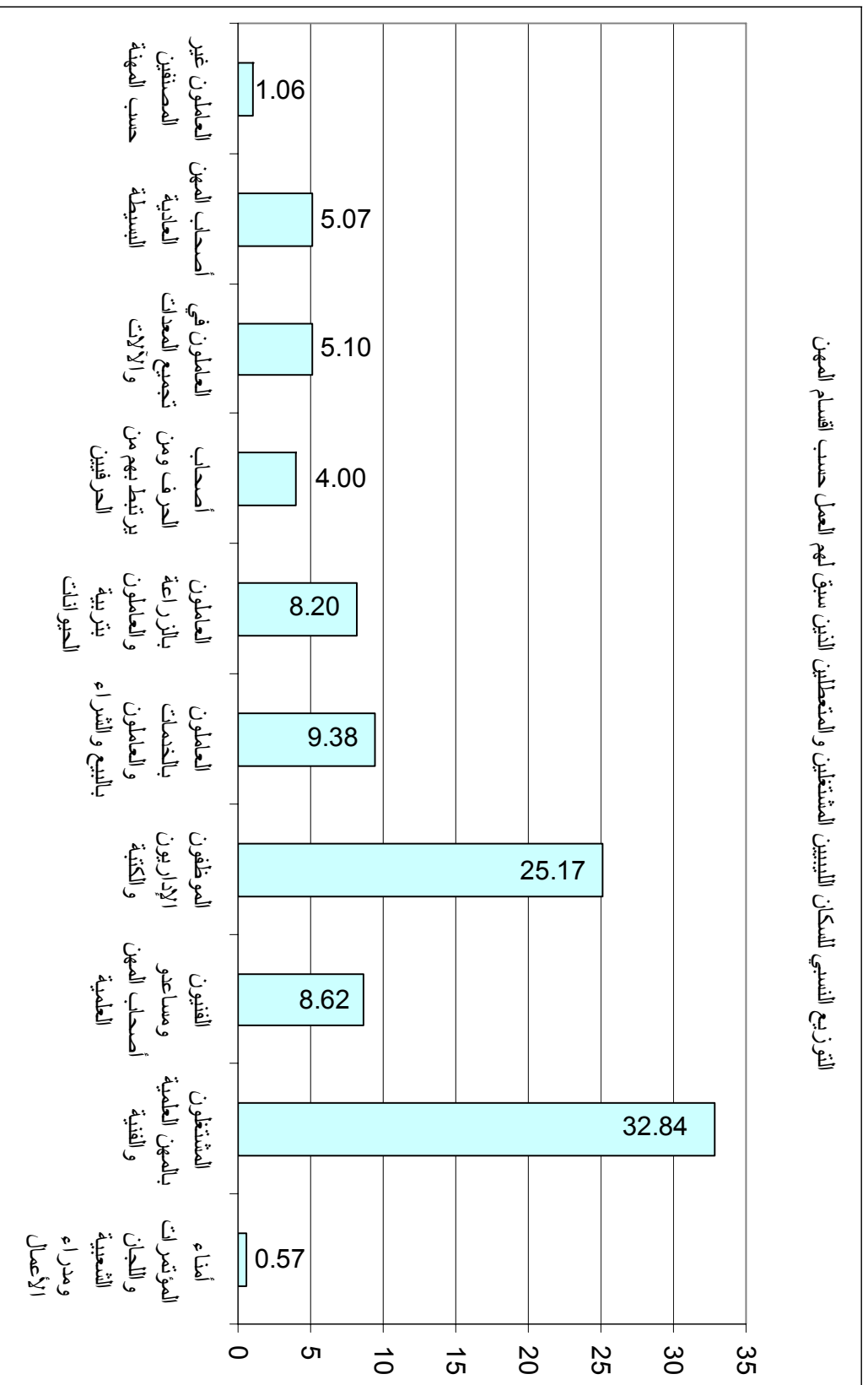

	2006	
	( )	
(%30.82)		(411454)
	.	
(%25.81)		(344654)
	.	
		(%56)
	(%8.85)	(118108)
	.	
	(%7.55)	(100865)
	.	
(%5.13)		(68498)
	.	
	(64535)	
		(%4.83)
	(%17)	.
	.	
(28)	.	
	.	
	(17)	.

(28)

%						
<b>8.85</b>	<b>4.87</b>	<b>10.48</b>	<b>118 108</b>	<b>18 945</b>	<b>99 163</b>	
<b>0.09</b>	<b>0.01</b>	<b>0.12</b>	<b>1 179</b>	<b>35</b>	<b>1 144</b>	
<b>2.55</b>	<b>0.55</b>	<b>3.38</b>	<b>34 109</b>	<b>2 157</b>	<b>31 952</b>	
<b>3.53</b>	<b>1.00</b>	<b>4.58</b>	<b>47 190</b>	<b>3 888</b>	<b>43 302</b>	
<b>2.97</b>	<b>0.54</b>	<b>3.96</b>	<b>39 603</b>	<b>2 096</b>	<b>37 507</b>	
<b>2.41</b>	<b>0.39</b>	<b>3.25</b>	<b>32 236</b>	<b>1 499</b>	<b>30 737</b>	
<b>7.55</b>	<b>0.91</b>	<b>10.29</b>	<b>100 865</b>	<b>3 532</b>	<b>97 333</b>	
<b>0.37</b>	<b>0.19</b>	<b>0.44</b>	<b>4 930</b>	<b>729</b>	<b>4 201</b>	
<b>4.83</b>	<b>0.87</b>	<b>6.46</b>	<b>64 535</b>	<b>3 373</b>	<b>61 162</b>	
<b>1.34</b>	<b>0.91</b>	<b>1.52</b>	<b>17 908</b>	<b>3 549</b>	<b>14 359</b>	
<b>0.87</b>	<b>0.54</b>	<b>1.01</b>	<b>11 663</b>	<b>2 087</b>	<b>9 576</b>	
<b>25.81</b>	<b>10.94</b>	<b>31.93</b>	<b>344 654</b>	<b>42 535</b>	<b>302 119</b>	
<b>30.82</b>	<b>66.99</b>	<b>15.95</b>	<b>411 454</b>	<b>260 528</b>	<b>150 926</b>	
<b>5.13</b>	<b>9.57</b>	<b>3.31</b>	<b>68 498</b>	<b>37 212</b>	<b>31 286</b>	
<b>1.81</b>	<b>0.82</b>	<b>2.22</b>	<b>24 200</b>	<b>3 202</b>	<b>20 998</b>	
<b>0.03</b>	<b>0.01</b>	<b>0.04</b>	<b>465</b>	<b>51</b>	<b>414</b>	
<b>1.01</b>	<b>0.90</b>	<b>1.06</b>	<b>13497</b>	<b>3483</b>	<b>10014</b>	
<b>100.0</b>	<b>100.0</b>	<b>100.00</b>	<b>1335094</b>	<b>388901</b>	<b>946193</b>	

التوزيع النسبي لليبيين المشتغلين والمتعطلين الذين سبق لهم العمل حسب اقسام النشاط الاقتصادي

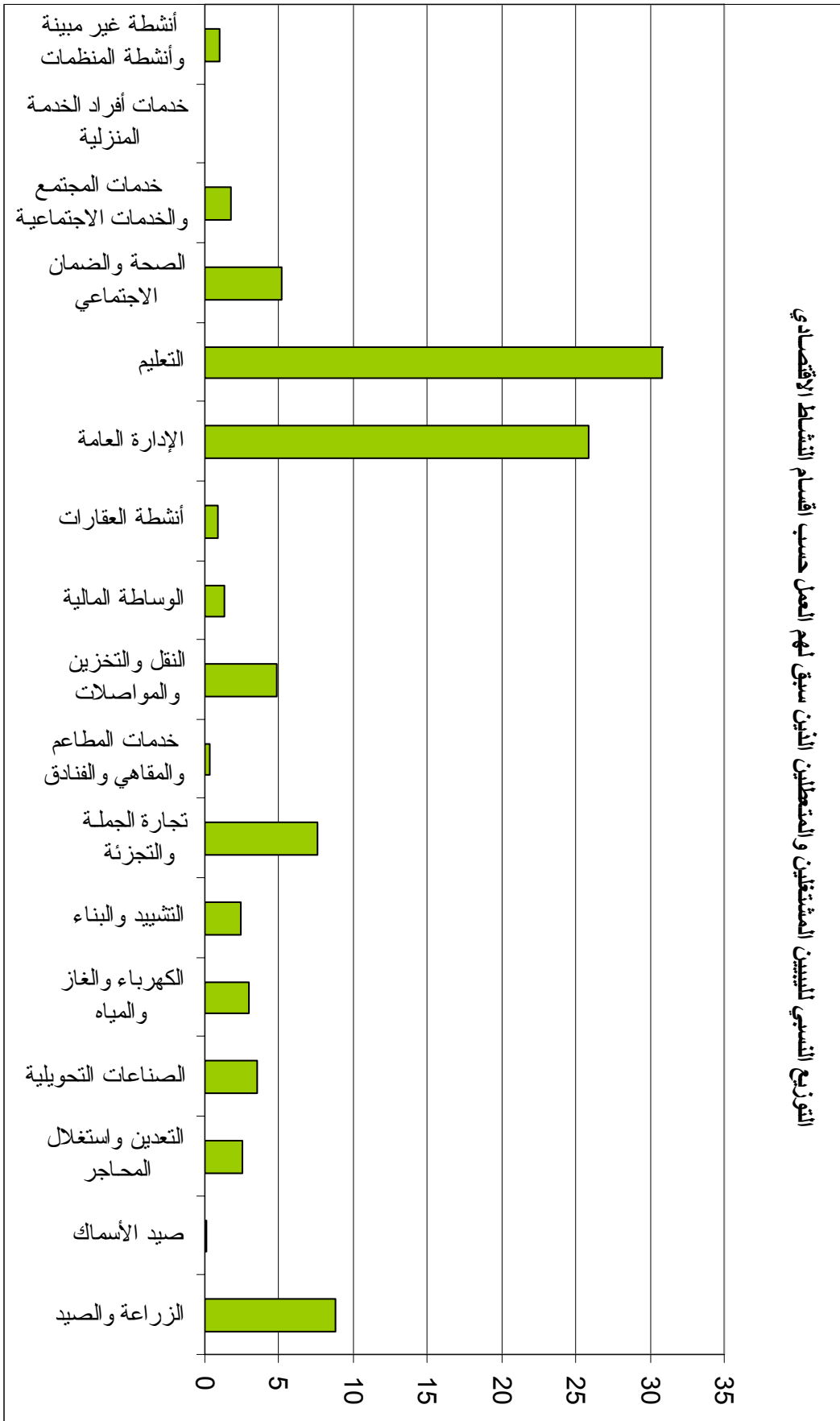

(17)

	(%50.60)	(848028)	
(183736)	.		
	(%10.97)		
	.		
	(%8.61)	(144329)	
	.		
	(111664)		
.			(%6.66)
	(%20.68)		
(%2.82)			
.			
		(29)	
		(18)	.
		.	

(29)

%						
<b>50.60</b>	<b>71.81</b>	<b>42.15</b>	<b>848 028</b>	<b>342 889</b>	<b>505 139</b>	
<b>10.97</b>	<b>3.24</b>	<b>14.04</b>	<b>183 736</b>	<b>15 445</b>	<b>168 291</b>	
<b>0.57</b>	<b>0.16</b>	<b>0.73</b>	<b>9 556</b>	<b>776</b>	<b>8 780</b>	
<b>0.31</b>	<b>0.08</b>	<b>0.40</b>	<b>5 145</b>	<b>369</b>	<b>4 776</b>	
<b>0.29</b>	<b>0.07</b>	<b>0.38</b>	<b>4 862</b>	<b>309</b>	<b>4 553</b>	
<b>0.03</b>	<b>0.01</b>	<b>0.04</b>	<b>522</b>	<b>30</b>	<b>492</b>	
<b>6.66</b>	<b>1.50</b>	<b>8.72</b>	<b>111 664</b>	<b>7 148</b>	<b>104 516</b>	
<b>1.15</b>	<b>0.57</b>	<b>1.38</b>	<b>19 315</b>	<b>2 740</b>	<b>16 575</b>	
<b>8.61</b>	<b>3.87</b>	<b>10.50</b>	<b>144 329</b>	<b>18 500</b>	<b>125 829</b>	
<b>0.11</b>	<b>0.00</b>	<b>0.15</b>	<b>1 834</b>	<b>23</b>	<b>1 811</b>	
<b>0.02</b>	<b>0.00</b>	<b>0.03</b>	<b>353</b>	<b>21</b>	<b>332</b>	
<b>0.34</b>	<b>0.14</b>	<b>0.43</b>	<b>5 750</b>	<b>651</b>	<b>5 099</b>	
<b>20.34</b>	<b>18.55</b>	<b>21.05</b>	<b>340 786</b>	<b>88 571</b>	<b>252 215</b>	
<b>100.0</b>	<b>100.0</b>	<b>100.0</b>	<b>1 675 880</b>	<b>477 472</b>	<b>1 198 408</b>	



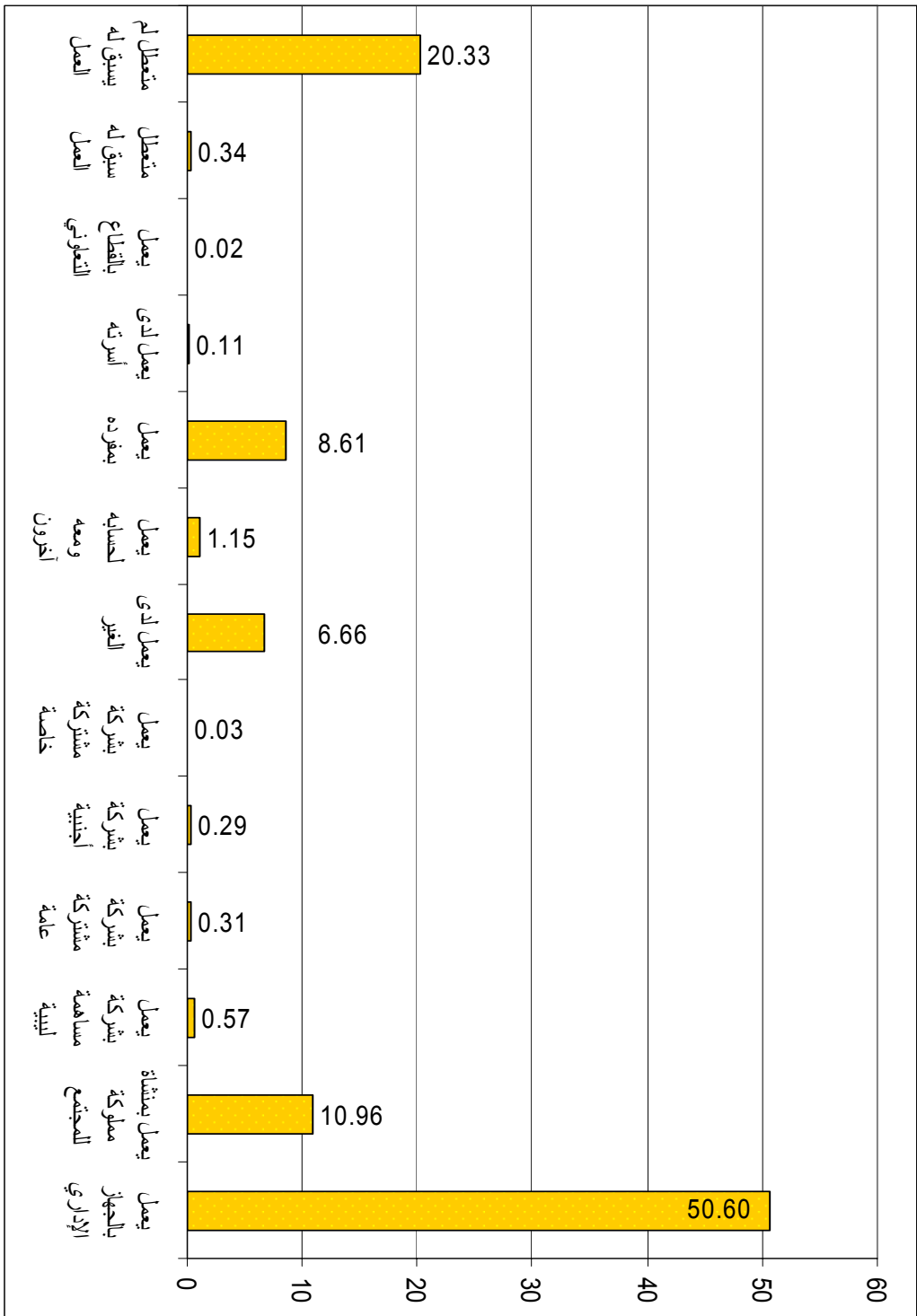

(18)





## Distribution of libyan & Non-libyan Households & Individuals by Shabia

Table (1)

(1)

Shabia	Grand total				Non-libyan household				libyan household			
	number of individuals			household No.	number of individuals			household No.	number of individuals			household No.
	Total	Non-libyan	libyan		Total	Non-libyan	libyan		Total	Non-libyan	libyan	
AL Batnan	157 747	7 394	150 353	22 713	6 640	5 917	723	1 806	151 107	1 477	149 630	20 907
Derna	162 857	7 455	155 402	27 001	6 506	5 593	913	1 430	156 351	1 862	154 489	25 571
AL Gebel EL Akhdar	206 180	13 491	192 689	31 338	11 958	11 088	870	2 781	194 222	2 403	191 819	28 557
AL Marj	184 531	9 076	175 455	25 626	8 098	7 596	502	1 769	176 433	1 480	174 953	23 857
Benghazi	674 951	52 803	622 148	118 266	46 875	43 846	3 029	11 838	628 076	8 957	619 119	106 428
AL Wahat	179 155	14 437	164 718	26 814	13 983	12 846	1 137	3 919	165 172	1 591	163 581	22 895
AL Kufra	48 328	5 559	42 769	7 972	5 465	5 023	442	1 578	42 863	536	42 327	6 394
Sirt	141 495	9 709	131 786	20 052	9 566	8 828	738	2 608	131 929	881	131 048	17 444
AL joufra	52 092	5 193	46 899	9 674	5 144	4 776	368	1 626	46 948	417	46 531	8 048
Misurata	543 129	31 501	511 628	92 638	30 296	28 356	1 940	8 494	512 833	3 145	509 688	84 144
AL Margheb	427 886	17 699	410 187	73 520	16 518	15 784	734	4 768	411 368	1 915	409 453	68 752
Tripoli	1 063 571	66 506	997 065	193 998	61 604	56 360	5 244	16 613	1 001 967	10 146	991 821	177 385
Jafara	451 175	28 176	422 999	82 739	26 724	25 291	1 433	9 002	424 451	2 885	421 566	73 737
Zawia	290 637	19 886	270 751	54 973	19 019	17 986	1 033	5 649	271 618	1 900	269 718	49 324
Nikhat Al Khams	287 359	17 806	269 553	56 260	16 927	15 962	965	5 321	270 432	1 844	268 588	50 939
Al Gabal Al Gharbi	302 705	13 761	288 944	53 035	13 137	12 426	711	3 680	289 568	1 335	288 233	49 355
Nalut	93 896	6 124	87 772	16 565	6 085	5 710	375	1 614	87 811	414	87 397	14 951
Sebha	133 206	14 168	119 038	23 923	13 813	12 683	1 130	4 146	119 393	1 485	117 908	19 777
Wadi AL Shati	78 563	5 120	73 443	13 388	4 963	4 633	330	1 366	73 600	487	73 113	12 022
Murzuk	78 772	6 259	72 513	13 616	6 122	5 637	485	2 027	72 650	622	72 028	11 589
Wadi AL Haya	76 258	5 547	70 711	13 264	5 430	5 043	387	1 719	70 828	504	70 324	11 545
Ghat	23 199	1 870	21 329	3 815	1 925	1 727	198	458	21 274	143	21 131	3 357
<b>Total</b>	<b>5 657 692</b>	<b>359 540</b>	<b>5 298 152</b>	<b>981 190</b>	<b>336 798</b>	<b>313 111</b>	<b>23 687</b>	<b>94 212</b>	<b>5 320 894</b>	<b>46 429</b>	<b>5 274 465</b>	<b>886 978</b>

## Distribution of libyan & Non-libyan Households & Average size of Household by Shabia

Table (2)

(2)

Shabia	Total المجموع			Non-libyan household			libyan household			اسم الشعبية
	Average size of household	number of individuals	household No.	Average size of household	number of individuals	household No.	Average size of household	number of individuals	household No.	
AL Batnan	6.9	157 747	22 713	3.7	6 640	1 806	7.2	151 107	20 907	
Derna	6.0	162 857	27 001	4.5	6 506	1 430	6.1	156 351	25 571	
AL Gebel EL Akhdar	6.6	206 180	31 338	4.3	11 958	2 781	6.8	194 222	28 557	
AL Marj	7.2	184 531	25 626	4.6	8 098	1 769	7.4	176 433	23 857	
Benghazi	5.7	674 951	118 266	4.0	46 875	11 838	5.9	628 076	106 428	
AL Wahat	6.7	179 155	26 814	3.6	13 983	3 919	7.2	165 172	22 895	
AL Kufra	6.1	48 328	7 972	3.5	5 465	1 578	6.7	42 863	6 394	
Sirt	7.1	141 495	20 052	3.7	9 566	2 608	7.6	131 929	17 444	
AL joufra	5.4	52 092	9 674	3.2	5 144	1 626	5.8	46 948	8 048	
Misurata	5.9	543 129	92 638	3.6	30 296	8 494	6.1	512 833	84 144	
AL Margheb	5.8	427 886	73 520	3.5	16 518	4 768	6.0	411 368	68 752	
Tripoli	5.5	1 063 571	193 998	3.7	61 604	16 613	5.6	1 001 967	177 385	
Jafara	5.5	451 175	82 739	3.0	26 724	9 002	5.8	424 451	73 737	
Zawia	5.3	290 637	54 973	3.4	19 019	5 649	5.5	271 618	49 324	
Nikhat Al Khams	5.1	287 359	56 260	3.2	16 927	5 321	5.3	270 432	50 939	
Al Gabal Al Gharbi	5.7	302 705	53 035	3.6	13 137	3 680	5.9	289 568	49 355	
Nalut	5.7	93 896	16 565	3.8	6 085	1 614	5.9	87 811	14 951	
Sebha	5.6	133 206	23 923	3.3	13 813	4 146	6.0	119 393	19 777	
Wadi AL Shati	5.9	78 563	13 388	3.6	4 963	1 366	6.1	73 600	12 022	
Murzuk	5.8	78 772	13 616	3.0	6 122	2 027	6.3	72 650	11 589	
Wadi AL Haya	5.7	76 258	13 264	3.2	5 430	1 719	6.1	70 828	11 545	
Ghat	6.1	23 199	3 815	4.2	1 925	458	6.3	21 274	3 357	
<b>Total</b>	<b>5.8</b>	<b>5 657 692</b>	<b>981 190</b>	<b>3.6</b>	<b>336 798</b>	<b>94 212</b>	<b>6.0</b>	<b>5 320 894</b>	<b>886 978</b>	

## Distribution of libyan &amp; Non-libyan Population &amp; Area (km2) &amp; Population Density by Shabia

Table (3)

(3)

Shabia	grand total			libyan population			%	(2 ) Area(Km2)	
	* population density	%	population	* population density	%	population			
AL Batnan	1.86	2.79	157 747	1.77	2.84	150 353	5.07	84996	
Derna	5.17	2.88	162 857	4.93	2.93	155 402	1.88	31511	
AL Gebel EL Akhdar	18.04	3.64	206 180	16.86	3.64	192 689	0.68	11429	
AL Marj	13.65	3.26	184 531	12.98	3.31	175 455	0.81	13515	
Benghazi	59.35	11.93	674 951	54.71	11.74	622 148	0.68	11372	
AL Wahat	1.65	3.17	179 155	1.52	3.11	164 718	6.47	108523	
AL Kufra	0.11	0.85	48 328	0.10	0.81	42 769	25.87	433611	
Sirt	1.64	2.50	141 495	1.53	2.49	131 786	5.15	86399	
AL joufra	0.37	0.92	52 092	0.34	0.89	46 899	8.29	139038	
Misurata	18.62	9.60	543 129	17.54	9.66	511 628	1.74	29172	
AL Margheb	62.96	7.56	427 886	60.36	7.74	410 187	0.41	6796	
Tripoli	1273.74	18.80	1 063 571	1194.09	18.82	997 065	0.05	835	
Jafara	169.23	7.97	451 175	158.66	7.98	422 999	0.16	2666	
Zawia	105.57	5.14	290 637	98.35	5.11	270 751	0.16	2753	
Nikhat Al Khams	47.19	5.08	287 359	44.27	5.09	269 553	0.36	6089	
Al Gabal Al Gharbi	3.95	5.35	302 705	3.77	5.45	288 944	4.58	76717	
Nalut	1.40	1.66	93 896	1.31	1.66	87 772	4.01	67191	
Sebha	7.81	2.35	133 206	6.98	2.25	119 038	1.02	17066	
Wadi AL Shati	0.87	1.39	78 563	0.81	1.39	73 443	5.38	90244	
Murzuk	0.22	1.39	78 772	0.20	1.37	72 513	21.26	356308	
Wadi AL Haya	2.42	1.35	76 258	2.25	1.33	70 711	1.88	31485	
Ghat	0.34	0.41	23 199	0.31	0.40	21 329	4.09	68482	
Total	3.38	100.00	5 657 692	3.16	100.00	5 298 152	100.00	1676198	

\* No. per 100 K  $m^2$ 

2 100

\*

( )

Distribution of libyan & Non-libyan Households by household Members & Urban/Rural Areas

Table (4)

(4)

Household size	Grand total			Non-libyan household			libyan household			
	Total	Rural	Urban	Total	Rural	Urban	Total	Rural	Urban	
1	58 908	8 453	50 455	23 724	3751	19973	35 184	4702	30482	1
2	109 833	12 265	97 568	16 225	1668	14557	93 608	10597	83011	2
3	109 377	11 031	98 346	14 000	1078	12922	95 377	9953	85424	3
4	120 533	11 321	109 212	12 289	865	11424	108 244	10456	97788	4
5	116 360	10 608	105 752	9 846	682	9164	106 514	9926	96588	5
6	108 565	9 795	98 770	6 833	407	6426	101 732	9388	92344	6
7	92 230	8 901	83 329	4 349	310	4039	87 881	8591	79290	7
8	74 993	7 957	67 036	2 693	180	2513	72 300	7777	64523	8
9	57 678	7 047	50 631	1 496	137	1359	56 182	6910	49272	9
10	43 843	5 875	37 968	1 073	93	980	42 770	5782	36988	10
11	31 571	4 577	26 994	525	53	472	31 046	4524	26522	11
12	21 522	3 376	18 146	346	34	312	21 176	3342	17834	12
13	13 630	2 317	11 313	237	22	215	13 393	2295	11098	13
14	8 446	1 521	6 925	139	12	127	8 307	1509	6798	14
15 & more	13 701	2 557	11 144	437	44	393	13 264	2513	10751	15
Total	981 190	107 601	873 589	94 212	9 336	84 876	886 978	98 265	788 713	

Distribution of libyan Population by Type of Relation to head of the household & shabia

Table (5)

(5)

Shabia	Relation to head of the household درجة القرابة برئيس الأسرة												اسم الشعبية
	المجموع Total	غير مبين unspecified	أفراد أخرون Others	أقارب آخرون other Relatives	كافلها/كافلها maintenance	أخ أو أخت وأزواجهم وأولادهم Brother or sister & their husband & sons	والد أو والدة father or mother	حفيد أو حفيدة Grand son or Grand daughter	زوجة أب أو زوج بنت son wife or husband of daughter	ابن أو بنت son or daughter	زوج أو زوجة Husband or Wife	household head	
AL Batnan	149 630	0	533	2 030	215	5 847	1 807	5 041	2 646	93 420	17 184	20 907	
Derna	154 489	0	289	631	139	3 437	843	2 420	1 440	99 786	19 933	25 571	
AL Gebel EL Akhdar	191 819	0	506	1 138	181	4 994	1 345	4 790	2 675	125 130	22 503	28 557	
AL Marj	174 953	0	443	1 629	187	7 780	2 104	4 521	2 340	112 466	19 626	23 857	
Benghazi	619 119	0	790	2 902	568	15 410	3 510	5 648	2 786	400 696	80 381	106 428	
AL Wahat	163 581	0	579	1 473	170	5 859	1 653	4 264	1 986	106 423	18 279	22 895	
AL Kufra	42 327	0	132	222	31	1 344	441	408	152	28 410	4 793	6 394	
Sirt	131 048	0	698	1 154	180	3 256	1 132	4 151	1 888	86 353	14 792	17 444	
AL joufra	46 531	0	119	177	57	1 170	302	166	80	30 218	6 194	8 048	
Misurata	509 688	0	813	1 444	270	10 197	3 704	2 687	1 476	336 483	68 470	84 144	
AL Margheb	409 453	0	416	1 471	225	8 494	3 523	3 268	1 506	266 547	55 251	68 752	
Tripoli	991 821	0	1 677	4 741	1 068	16 756	4 727	14 545	7 633	625 635	137 654	177 385	
Jafara	421 566	0	502	1 089	222	4 898	1 933	2 683	1 493	274 448	60 561	73 737	
Zawia	269 718	0	177	480	165	2 860	870	885	480	174 949	39 528	49 324	
Nikhat Al Khams	268 588	0	184	526	177	3 019	1 298	1 165	674	169 211	41 395	50 939	
Al Gabal Al Gharbi	288 233	0	504	996	206	5 095	2 397	3 553	1 748	184 437	39 942	49 355	
Nalut	87 397	0	81	372	71	1 880	778	733	381	56 209	11 941	14 951	
Sebha	117 908	0	269	1 306	215	2 956	709	1 047	326	77 044	14 259	19 777	
Wadi AL Shati	73 113	0	113	175	63	1 314	365	344	127	49 601	8 989	12 022	
Murzuk	72 028	0	68	288	119	2 507	557	337	57	48 532	7 974	11 589	
Wadi AL Haya	70 324	0	189	705	253	1 943	445	391	111	46 858	7 884	11 545	
Ghat	21 131	0	65	287	78	720	207	251	21	13 902	2 243	3 357	
Total	5 274 465	0	9 147	25 236	4 860	111 736	34 650	63 298	32 026	3 406 758	699 776	886 978	



التوزيع العددي والنسبي للأسر الليبية المقيمة حسب عدد أفراد الأسرة وعدد النشطين إقتصادياً (15 سنة فما فوق)

Numerical & Percentage Distribution of Libyan Household by Household Members & Economic activity workers(15 years & more)

Table (6)

(6)

Economic activity workers عدد النشطين إقتصادياً في الأسرة												household size
Total		four or more workers		three workers		two workers		one worker		without worker		
%	no.	%	no.	%	no.	%	no.	%	no.	%	no.	
3.97	35 184	0.00	0	0.00	0	0.00	0	2.90	11 151	16.52	24 033	1
10.55	93 608	0.00	0	0.00	0	9.16	21 239	11.53	44 302	19.29	28 067	2
10.75	95 377	0.00	0	2.22	1 418	11.85	27 461	12.48	47 979	12.73	18 519	3
12.20	108 244	1.27	783	5.56	3 549	15.24	35 328	13.66	52 484	11.07	16 100	4
12.01	106 514	3.39	2 086	9.30	5 933	14.34	33 240	13.37	51 398	9.52	13 857	5
11.47	101 732	6.87	4 229	11.07	7 064	12.79	29 649	12.70	48 810	8.23	11 980	6
9.91	87 881	9.69	5 966	12.43	7 931	10.29	23 864	10.44	40 104	6.88	10 016	7
8.15	72 300	12.10	7 445	12.88	8 215	7.93	18 379	7.97	30 631	5.24	7 630	8
6.33	56 182	12.76	7 852	12.01	7 664	5.88	13 628	5.61	21 550	3.77	5 488	9
4.82	42 770	12.55	7 722	10.30	6 573	4.36	10 114	3.78	14 533	2.63	3 828	10
3.50	31 046	11.46	7 054	8.29	5 291	3.04	7 058	2.39	9 176	1.70	2 467	11
2.39	21 176	9.15	5 631	5.87	3 743	2.11	4 884	1.41	5 415	1.03	1 503	12
1.51	13 393	6.70	4 127	3.90	2 491	1.20	2 789	0.81	3 121	0.59	865	13
0.94	8 307	4.70	2 895	2.38	1 521	0.77	1 794	0.42	1 620	0.33	477	14
1.50	13 264	9.36	5 763	3.78	2 410	1.03	2 380	0.53	2 047	0.46	664	15 فما فوق 15 and more
100.00	886 978	100.00	61 553	100.00	63 803	100.00	231 807	100.00	384 321	100.00	145 494	Total المجموع

Distribution of Libyan Household by Number of household individuals & Educational status for head of the household

Table (7)

(7)

Educational status for head of the household الحالة التعليمية لرئيس الأسرة														household size
Total	unspecified	Other	doctorate PH.D	master's degree	post graduate diploma	bachelor cert	above secondary cert. & less graduate	secondary cert. or its equivalent	preparatory cert. or its equivalent	primary certificate or its equivalent	read and write	Read only	illiterate	
35 184	236	85	98	118	52	1 685	1 611	3 795	3 132	2 099	2 197	372	19 704	1
93 608	250	179	224	518	279	9 418	9 177	19 738	15 551	9 031	5 705	926	22 612	2
95 377	291	178	271	700	269	10 598	9 890	21 447	16 689	9 565	5 575	829	19 075	3
108 244	350	237	438	886	386	12 264	11 129	24 832	20 282	11 530	6 411	930	18 569	4
106 514	354	261	666	1 017	326	11 810	10 313	23 976	19 886	11 984	6 771	997	18 153	5
101 732	350	216	797	953	337	11 226	9 021	21 717	18 585	12 265	7 231	1 106	17 928	6
87 881	286	198	620	763	255	8 764	7 068	17 548	15 832	11 190	7 114	1 041	17 202	7
72 300	274	169	403	469	178	6 150	5 321	13 594	12 487	9 810	6 864	1 001	15 580	8
56 182	245	147	226	253	99	3 856	3 664	9 436	9 224	8 132	6 078	1 001	13 821	9
42 770	161	98	117	146	85	2 487	2 582	6 694	6 646	6 340	5 127	772	11 515	10
31 046	119	75	60	97	40	1 395	1 566	4 381	4 705	4 689	4 107	663	9 149	11
21 176	69	39	32	54	25	874	929	2 827	3 059	3 207	2 937	487	6 637	12
13 393	34	31	16	22	13	465	572	1 665	1 833	2 136	1 867	331	4 408	13
8 307	24	21	12	14	5	230	332	958	1 084	1 290	1 254	238	2 845	14
13 264	36	40	11	23	11	399	439	1 304	1 654	1 923	2 001	386	5 037	15 فما فوق 15 and more
886 978	3 079	1 974	3 991	6 033	2 360	81 621	73 614	173 912	150 649	105 191	71 239	11 080	202 235	Total

Numerical & Percentage Distribution of Libyan household by household Members & Marital Status for head of the household

Table (8)

(8)

Marital Status for head of the household												household size
Total		unspecified		Widowed		Divorced		Married		Never Married		
%	no.	%	no.	%	no.	%	no.	%	no.	%	no.	
4.0	35 184	0.0	2	16.7	16 286	29.4	3 621	1.0	7 150	17.5	8 125	1
10.6	93 608	0.0	4	13.6	13 318	17.7	2 184	9.8	71 813	13.6	6 289	2
10.8	95 377	0.0	9	12.4	12 162	14.5	1 790	10.4	75 691	12.3	5 725	3
12.2	108 244	0.0	16	11.6	11 328	11.5	1 420	12.3	89 841	12.2	5 639	4
12.0	106 514	0.0	13	10.3	10 049	7.9	979	12.4	90 571	10.6	4 902	5
11.5	101 732	0.0	15	9.1	8 919	6.2	759	12.0	87 937	8.8	4 102	6
9.9	87 881	0.0	7	7.5	7 347	4.3	526	10.5	76 694	7.1	3 307	7
8.2	72 300	0.0	7	5.9	5 783	3.1	386	8.7	63 613	5.4	2 511	8
6.3	56 182	0.0	4	4.3	4 230	1.8	226	6.8	49 821	4.1	1 901	9
4.8	42 770	0.0	3	3.1	3 008	1.2	148	5.2	38 203	3.0	1 408	10
3.5	31 046	0.0	2	2.1	2 047	1.0	122	3.8	27 960	2.0	915	11
2.4	21 176	0.0	2	1.3	1 305	0.6	77	2.6	19 178	1.3	614	12
1.5	13 393	0.0	2	0.7	716	0.3	39	1.7	12 250	0.8	386	13
0.9	8 307	0.0	1	0.5	468	0.2	21	1.0	7 589	0.5	228	14
1.5	13 264	0.0	0	0.9	845	0.3	37	1.6	12 037	0.7	345	15 فما فوق 15and more
100.0	886 978	0.0	87	100.0	97 811	100.0	12 335	100.0	730 348	100.0	46 397	Total

Numerical & Percentage Distribution of household by size of household & Division of Occupation for head of the household

Table (9-1)

( 1 9)

Division of Occupation for head of the household												household size
,farmers fishermen hunters , loggers related workers &		Service and Trade Workers		Administrative Employees		Technicians and the Assistanas of Scientific Occupations Owners		professional technical and related workers		dministrative and managerial workers		
%	no.	%	no.	%	no.	%	no.	%	no.	%	no.	
4.3	2 137	1.9	1 108	1.4	2 339	1.9	946	2.0	2 146	1.2	74	1
10.0	4 948	11.0	6 488	9.8	16 335	11.0	5 529	11.0	11 568	6.8	405	2
10.0	4 989	12.1	7 145	10.7	17 797	12.2	6 127	12.3	12 891	7.8	464	3
11.7	5 821	14.0	8 253	13.1	21 934	14.7	7 414	14.3	14 977	10.9	647	4
11.9	5 914	13.5	8 005	13.4	22 366	14.4	7 271	13.8	14 443	13.0	772	5
11.7	5 804	12.3	7 249	13.0	21 686	13.0	6 548	12.9	13 468	14.2	846	6
10.1	5 043	9.9	5 879	11.0	18 352	10.2	5 151	10.4	10 909	12.6	747	7
8.1	4 041	7.8	4 622	8.8	14 647	7.6	3 851	7.9	8 259	11.2	669	8
6.5	3 206	5.6	3 292	6.4	10 669	5.3	2 693	5.5	5 805	7.9	470	9
4.8	2 376	4.2	2 510	4.5	7 527	3.5	1 783	3.9	4 059	5.4	320	10
3.6	1 808	2.9	1 687	3.1	5 116	2.3	1 147	2.4	2 551	3.7	222	11
2.7	1 330	1.9	1 144	2.1	3 437	1.5	777	1.5	1 558	2.3	138	12
1.8	881	1.1	674	1.2	1 980	0.9	464	0.9	939	1.1	65	13
1.0	490	0.7	422	0.7	1 198	0.6	281	0.5	545	0.8	45	14
1.8	905	1.1	664	1.0	1 660	0.8	402	0.7	684	1.1	65	15 فما فوق 15and more
100.0	49 693	100.0	59 142	100.0	167 043	100.0	50 384	100.0	104 802	100.0	5 949	Total

Numerical & Percentage Distribution of household by size of household & Division of Occupation for head of the household

Table (9-2)

( 2 9)

Division of Occupation for head of the household														
Total		un Active economically		seeking work for the first time		Classified Workers by Occupation , and Workers whose Occupation is not Mentioned		Simple and Normal Occupation Owners		Workers in Collecting of Equipments and Machines		Occupation Owners and the Related Workers		household size
%	no.	%	no.	%	no.	%	no.	%	no.	%	no.	%	no.	
4.0	35 184	7.6	22 701	3.3	1 282	1.6	85	2.7	1 053	1.1	488	3.2	825	<b>1</b>
10.6	93 608	10.1	30 061	19.2	7 441	8.1	439	9.1	3 505	8.9	3 816	11.8	3 073	<b>2</b>
10.8	95 377	9.0	26 969	18.8	7 282	9.1	495	9.4	3 611	10.0	4 285	12.8	3 322	<b>3</b>
12.2	108 244	9.4	28 018	18.4	7 132	11.4	620	11.1	4 280	12.2	5 222	15.1	3 926	<b>4</b>
12.0	106 514	9.7	28 835	13.9	5 379	11.7	633	11.0	4 237	12.0	5 119	13.6	3 540	<b>5</b>
11.5	101 732	9.9	29 411	9.8	3 787	12.2	660	10.7	4 140	11.6	4 968	12.2	3 165	<b>6</b>
9.9	87 881	9.5	28 307	6.2	2 398	10.9	592	9.6	3 710	10.0	4 275	9.7	2 518	<b>7</b>
8.2	72 300	8.5	25 389	3.9	1 517	9.0	489	8.5	3 280	8.7	3 702	7.1	1 834	<b>8</b>
6.3	56 182	7.3	21 685	2.4	934	6.7	364	7.4	2 851	6.8	2 924	5.0	1 289	<b>9</b>
4.8	42 770	5.9	17 561	1.6	617	6.3	340	6.0	2 332	5.8	2 476	3.3	869	<b>10</b>
3.5	31 046	4.5	13 469	0.9	358	5.0	273	4.8	1 855	4.5	1 935	2.4	625	<b>11</b>
2.4	21 176	3.1	9 347	0.6	238	2.7	148	3.5	1 370	3.1	1 317	1.4	372	<b>12</b>
1.5	13 393	2.0	6 078	0.3	128	2.0	107	2.3	897	2.2	932	1.0	248	<b>13</b>
0.9	8 307	1.3	3 915	0.2	79	1.3	69	1.5	560	1.3	561	0.5	142	<b>14</b>
1.5	13 264	2.3	6 740	0.3	130	1.9	105	2.4	921	1.8	756	0.9	232	<b>15 فما فوق 15and more</b>
100.0	886 978	100.0	298 486	100.0	38 702	100.0	5 419	100.0	38 602	100.0	42 776	100.0	25 980	Total



( )

## Distribution of Population (libyan &amp; Non-libyan) by Shabia, Age Groups &amp; sex

Table (10-1)

(1 10)

Shabia	Age groups & Sex														
	24 20			19 15			14 10			9 5			4 0		
	Total	Female	Male	Total	Female	Male	Total	Female	Male	Total	Female	Male	Total	Female	Male
AL Batnan	17 537	8 525	9 012	17 262	8 345	8 917	16 546	8 145	8 401	16 304	8 088	8 216	20 081	9 844	10 237
Derna	17 265	8 614	8 651	17 729	8 713	9 016	18 045	8 854	9 191	17 466	8 689	8 777	18 614	9 132	9 482
AL Gebel EL Akhdar	22 452	10 730	11 722	21 828	10 633	11 195	21 728	10 691	11 037	21 401	10 440	10 961	23 641	11 760	11 881
AL Marj	20 974	9 981	10 993	20 582	9 992	10 590	20 200	9 966	10 234	19 172	9 391	9 781	20 003	9 757	10 246
Benghazi	71 311	33 968	37 343	70 408	33 960	36 448	68 688	33 611	35 077	66 312	32 339	33 973	67 554	32 850	34 704
AL Wahat	20 784	9 610	11 174	20 546	9 685	10 861	19 403	9 540	9 863	18 811	9 279	9 532	20 021	9 885	10 136
AL Kufra	5 404	2 581	2 823	5 974	2 956	3 018	5 564	2 722	2 842	5 759	2 893	2 866	5 750	2 891	2 859
Sirt	17 188	8 139	9 049	17 260	8 315	8 945	15 588	7 651	7 937	14 587	7 148	7 439	15 157	7 422	7 735
AL joufra	5 524	2 500	3 024	5 294	2 513	2 781	5 106	2 531	2 575	5 217	2 570	2 647	6 162	3 033	3 129
Misurata	61 631	28 616	33 015	62 672	30 091	32 581	59 576	29 088	30 488	58 143	28 570	29 573	63 322	30 811	32 511
AL Margheb	50 723	23 709	27 014	49 413	23 779	25 634	42 754	21 082	21 672	41 559	20 373	21 186	46 542	22 966	23 576
Tripoli	112 639	53 320	59 319	103 931	50 325	53 606	95 386	46 284	49 102	92 561	45 035	47 526	100 676	48 748	51 928
Jafara	48 712	22 658	26 054	45 881	22 115	23 766	42 165	20 441	21 724	42 964	21 168	21 796	48 492	23 323	25 169
Zawia	30 103	13 891	16 212	28 598	13 688	14 910	27 040	13 060	13 980	27 989	13 612	14 377	31 962	15 607	16 355
Nikhat Al Khams	29 606	13 818	15 788	27 098	13 114	13 984	25 530	12 558	12 972	26 734	13 284	13 450	31 101	15 246	15 855
Al Gabal Al Gharbi	34 007	15 769	18 238	33 333	15 971	17 362	29 509	14 378	15 131	28 676	14 039	14 637	32 026	15 599	16 427
Nalut	10 884	4 987	5 897	10 131	4 840	5 291	9 173	4 584	4 589	8 484	4 123	4 361	9 261	4 485	4 776
Sebha	14 998	7 155	7 843	15 262	7 533	7 729	14 683	7 218	7 465	13 828	6 662	7 166	13 738	6 719	7 019
Wadi AL Shati	8 821	4 139	4 682	8 809	4 246	4 563	7 994	4 031	3 963	7 718	3 869	3 849	8 727	4 316	4 411
Murzuk	9 380	4 381	4 999	9 256	4 493	4 763	8 264	4 081	4 183	7 783	3 857	3 926	8 204	4 118	4 086
Wadi AL Haya	9 642	4 421	5 221	9 742	4 641	5 101	8 145	3 973	4 172	7 450	3 640	3 810	7 093	3 508	3 585
Ghat	2 660	1 274	1 386	2 922	1 471	1 451	2 654	1 335	1 319	2 363	1 165	1 198	2 331	1 133	1 198
Total	622 245	292 786	329 459	603 931	291 419	312 512	563 741	275 824	287 917	551 281	270 234	281 047	600 458	293 153	307 305

( )

## Distribution of Population(libyan &amp; Non-libyan) by Shabia, Age Groups &amp; sex

Table (10-2)

(2 10)

Shabia	Age groups & Sex														
	49-45			44-40			39-35			34-30			29-25		
	Total	Female	Male	Total	Female	Male	Total	Female	Male	Total	Female	Male	Total	Female	Male
AL Batnan	5 396	2 574	2 822	7 238	3 551	3 687	10 799	5 456	5 343	14 262	7 164	7 098	17 197	8 379	8 818
Derna	5 950	2 964	2 986	8 072	4 164	3 908	11 462	5 854	5 608	14 386	7 018	7 368	16 921	8 258	8 663
AL Gebel EL Akhdar	6 870	3 282	3 588	10 752	5 413	5 339	15 478	7 497	7 981	19 334	9 531	9 803	22 319	10 593	11 726
AL Marj	5 758	2 834	2 924	8 916	4 452	4 464	12 967	6 475	6 492	17 639	8 556	9 083	20 233	9 569	10 664
Benghazi	26 679	13 090	13 589	37 301	18 164	19 137	52 728	25 305	27 423	66 594	31 990	34 604	73 725	35 021	38 704
AL Wahat	5 951	2 586	3 365	8 584	4 195	4 389	12 632	6 152	6 480	16 381	7 729	8 652	19 396	8 965	10 431
AL Kufra	1 661	750	911	2 114	990	1 124	3 343	1 610	1 733	3 873	1 852	2 021	4 831	2 336	2 495
Sirt	5 064	2 386	2 678	6 681	3 210	3 471	9 120	4 541	4 579	12 192	6 079	6 113	15 685	7 446	8 239
AL joufra	2 011	867	1 144	3 030	1 400	1 630	4 256	2 041	2 215	4 978	2 299	2 679	5 503	2 453	3 050
Misurata	17 426	8 897	8 529	25 827	12 388	13 439	35 764	17 427	18 337	47 536	22 392	25 144	57 609	26 805	30 804
AL Margheb	14 610	6 998	7 612	20 831	9 763	11 068	29 072	13 913	15 159	39 435	18 850	20 585	48 117	22 656	25 461
Tripoli	50 315	24 383	25 932	66 873	32 492	34 381	87 873	41 881	45 992	105 671	49 188	56 483	118 091	55 030	63 061
Jafara	18 970	8 770	10 200	26 672	12 508	14 164	36 073	17 148	18 925	44 301	20 767	23 534	49 163	22 776	26 387
Zawia	11 828	5 491	6 337	17 216	8 128	9 088	23 727	11 338	12 389	28 717	13 793	14 924	31 402	14 541	16 861
Nikhat Al Khams	12 641	6 003	6 638	17 120	8 308	8 812	23 730	11 535	12 195	28 395	13 553	14 842	30 753	14 486	16 267
Al Gabal Al Gharbi	11 791	5 747	6 044	16 347	7 873	8 474	21 440	10 402	11 038	27 481	12 697	14 784	32 839	15 136	17 703
Nalut	3 737	1 821	1 916	5 053	2 430	2 623	6 587	3 114	3 473	8 804	4 007	4 797	10 611	4 756	5 855
Sebha	5 370	2 344	3 026	7 205	3 379	3 826	9 711	4 437	5 274	11 443	5 389	6 054	13 946	6 454	7 492
Wadi AL Shati	2 648	1 223	1 425	3 824	1 774	2 050	5 724	2 794	2 930	7 645	3 745	3 900	8 884	4 160	4 724
Murzuk	2 696	1 328	1 368	3 960	1 966	1 994	5 665	2 762	2 903	7 304	3 492	3 812	8 790	4 067	4 723
Wadi AL Haya	2 758	1 198	1 560	3 849	1 737	2 112	5 205	2 378	2 827	6 910	3 217	3 693	8 422	3 771	4 651
Ghat	879	395	484	1 197	579	618	1 508	714	794	2 025	1 013	1 012	2 461	1 117	1 344
Total	221 009	105 931	115 078	308 662	148 864	159 798	424 864	204 774	220 090	535 306	254 321	280 985	616 898	288 775	328 123



( )

## Distribution of Population(libyan &amp; Non-libyan) by Shabia, Age Groups &amp; sex

Table (10-3)

(3 10)

Shabia	Age groups & Sex														
	74-70			69-65			64-60			59-55			54-50		
	Total	Female	Male	Total	Female	Male	Total	Female	Male	Total	Female	Male	Total	Female	Male
AL Batnan	956	551	405	1 860	935	925	2 634	1 256	1 378	4 002	2 034	1 968	4 074	2 232	1 842
Derna	1 193	655	538	1 893	869	1 024	3 165	1 496	1 669	4 343	2 077	2 266	4 477	2 423	2 054
AL Gebel EL Akhdar	1 554	876	678	2 640	1 330	1 310	3 744	1 666	2 078	5 136	2 540	2 596	5 118	2 744	2 374
AL Marj	1 421	754	667	2 378	1 244	1 134	3 261	1 510	1 751	4 509	2 267	2 242	4 192	2 347	1 845
Benghazi	5 481	2 617	2 864	8 825	4 229	4 596	13 223	6 107	7 116	18 351	9 199	9 152	20 584	10 708	9 876
AL Wahat	1 336	684	652	2 081	962	1 119	2 942	1 334	1 608	4 017	2 043	1 974	4 071	2 009	2 062
AL Kufra	290	128	162	547	260	287	747	359	388	939	454	485	1 059	549	510
Sirt	1 069	461	608	1 638	732	906	2 051	979	1 072	2 941	1 486	1 455	3 145	1 560	1 585
AL joufra	487	225	262	715	348	367	799	402	397	1 049	509	540	1 263	588	675
Misurata	4 797	2 222	2 575	7 535	3 099	4 436	8 550	3 413	5 137	12 036	5 779	6 257	11 554	6 096	5 458
AL Margheb	4 784	2 398	2 386	6 111	2 886	3 225	6 870	3 148	3 722	8 926	4 564	4 362	9 006	4 663	4 343
Tripoli	12 892	5 904	6 988	17 491	8 049	9 442	20 829	9 356	11 473	27 554	13 399	14 155	34 836	17 343	17 493
Jafara	4 959	2 179	2 780	6 786	3 042	3 744	7 362	3 258	4 104	9 760	4 644	5 116	11 647	5 711	5 936
Zawia	3 369	1 637	1 732	4 591	2 006	2 585	5 288	2 495	2 793	6 485	3 139	3 346	7 055	3 621	3 434
Nikhath Al Khams	4 375	2 117	2 258	4 906	2 255	2 651	4 936	2 329	2 607	6 358	3 110	3 248	7 755	3 821	3 934
Al Gabal Al Gharbi	4 694	2 277	2 417	4 933	2 468	2 465	5 119	2 571	2 548	6 009	3 104	2 905	6 963	3 522	3 441
Nalut	1 457	687	770	1 577	761	816	1 604	776	828	1 814	917	897	2 561	1 312	1 249
Sebha	1 089	479	610	1 722	772	950	2 316	1 049	1 267	2 969	1 325	1 644	3 704	1 609	2 095
Wadi AL Shati	965	469	496	1 304	722	582	1 372	759	613	1 393	725	668	1 659	761	898
Murzuk	739	332	407	1 208	594	614	1 360	709	651	1 450	740	710	1 807	910	897
Wadi AL Haya	574	243	331	1 116	515	601	1 274	623	651	1 520	797	723	1 708	730	978
Ghat	224	107	117	368	179	189	353	198	155	411	183	228	517	227	290
Total	58 705	28 002	30 703	82 225	38 257	43 968	99 799	45 793	54 006	131 972	65 035	66 937	148 755	75 486	73 269

( )

## Distribution of Population(libyan &amp; Non-libyan) by Shabia, Age Groups &amp; sex

Table (10-4)

(4 10)

Shabia	Age groups & Sex														
	Total			unspecified			& more 85			84-80			79-75		
	Total	Female	Male	Total	Female	Male	Total	Female	Male	Total	Female	Male	Total	Female	Male
AL Batnan	157 747	77 951	79 796	0	0	0	344	191	153	536	287	249	719	394	325
Derna	162 857	80 810	82 047	0	0	0	353	211	142	531	306	225	992	513	479
AL Gebel EL Akhdar	206 180	100 947	105 233	0	0	0	448	260	188	597	320	277	1 140	641	499
AL Marj	184 531	90 341	94 190	0	0	0	413	237	176	717	385	332	1 196	624	572
Benghazi	674 951	326 728	348 223	0	0	0	1 182	665	517	2 025	1 040	985	3 980	1 865	2 115
AL Wahat	179 155	85 800	93 355	0	0	0	484	261	223	665	335	330	1 050	546	504
AL Kufra	48 328	23 533	24 795	0	0	0	76	35	41	156	72	84	241	95	146
Sirt	141 495	68 654	72 841	0	0	0	543	308	235	607	321	286	979	470	509
AL joufra	52 092	24 603	27 489	0	0	0	147	72	75	179	80	99	372	172	200
Misurata	543 129	260 636	282 493	0	0	0	2 029	1 138	891	2 680	1 419	1 261	4 442	2 385	2 057
AL Margheb	427 886	206 724	221 162	0	0	0	2 056	1 148	908	2 631	1 426	1 205	4 446	2 402	2 044
Tripoli	1 063 571	508 666	554 905	0	0	0	2 611	1 476	1 135	4 237	2 158	2 079	9 105	4 295	4 810
Jafara	451 175	214 167	237 008	0	0	0	1 343	736	607	2 020	1 009	1 011	3 905	1 914	1 991
Zawia	290 637	138 662	151 975	0	0	0	1 003	536	467	1 516	710	806	2 748	1 369	1 379
Nikhat Al Khams	287 359	138 445	148 914	0	0	0	1 118	541	577	1 699	761	938	3 504	1 606	1 898
Al Gabal Al Gharbi	302 705	145 211	157 494	0	0	0	1 442	714	728	2 213	1 063	1 150	3 883	1 881	2 002
Nalut	93 896	44 625	49 271	0	0	0	435	214	221	610	266	344	1 113	545	568
Sebha	133 206	63 096	70 110	0	0	0	230	112	118	341	160	181	651	300	351
Wadi AL Shati	78 563	38 267	40 296	0	0	0	210	98	112	266	119	147	600	317	283
Murzuk	78 772	38 319	40 453	0	0	0	228	115	113	237	131	106	441	243	198
Wadi AL Haya	76 258	35 796	40 462	0	0	0	165	84	81	251	133	118	434	187	247
Ghat	23 199	11 259	11 940	0	0	0	71	40	31	77	40	37	178	89	89
Total	5 657 692	2 723 240	2 934 452	0	0	0	16 931	9 192	7 739	24 791	12 541	12 250	46 119	22 853	23 266

Distribution of libyan Population by Shabias, Age Groups & sex

Table (11-1)

(1 11)

Shabia	Age groups & Sex														
	24 20			19 15			14 10			9 5			4 0		
	Total	Female	Male	Total	Female	Male	Total	Female	Male	Total	Female	Male	Total	Female	Male
AL Batnan	16 798	8 285	8 513	16 719	8 152	8 567	16 116	7 930	8 186	15 732	7 804	7 928	19 413	9 507	9 906
Derna	16 540	8 383	8 157	17 056	8 433	8 623	17 497	8 562	8 935	16 830	8 346	8 484	18 005	8 831	9 174
AL Gebel EL Akhdar	20 705	10 266	10 439	20 654	10 229	10 425	20 753	10 209	10 544	20 329	9 919	10 410	22 474	11 142	11 332
AL Marj	19 697	9 757	9 940	19 711	9 761	9 950	19 641	9 688	9 953	18 595	9 109	9 486	19 427	9 447	9 980
Benghazi	65 548	32 224	33 324	66 120	32 351	33 769	65 082	31 869	33 213	62 430	30 457	31 973	63 758	30 967	32 791
AL Wahat	18 669	9 328	9 341	19 340	9 368	9 972	18 552	9 138	9 414	17 868	8 808	9 060	19 064	9 411	9 653
AL Kufra	4 899	2 432	2 467	5 488	2 729	2 759	5 184	2 541	2 643	5 188	2 605	2 583	5 114	2 557	2 557
Sirt	15 845	7 911	7 934	16 432	8 065	8 367	15 002	7 353	7 649	13 937	6 832	7 105	14 428	7 060	7 368
AL joufra	4 803	2 378	2 425	4 801	2 395	2 406	4 821	2 389	2 432	4 842	2 392	2 450	5 727	2 811	2 916
Misurata	56 495	27 952	28 543	59 633	29 400	30 233	57 854	28 226	29 628	56 236	27 622	28 614	61 243	29 791	31 452
AL Margheb	47 622	23 403	24 219	47 625	23 469	24 156	42 018	20 733	21 285	40 734	19 952	20 782	45 687	22 534	23 153
Tripoli	103 921	51 379	52 542	98 433	48 562	49 871	91 718	44 523	47 195	88 459	42 992	45 467	96 244	46 579	49 665
Jafara	44 503	22 097	22 406	43 548	21 582	21 966	40 774	19 700	21 074	41 367	20 379	20 988	46 923	22 562	24 361
Zawia	27 278	13 449	13 829	26 833	13 195	13 638	25 895	12 528	13 367	26 666	12 957	13 709	30 629	14 943	15 686
Nikhat Al Khams	27 194	13 421	13 773	25 803	12 774	13 029	24 496	12 087	12 409	25 621	12 735	12 886	29 823	14 619	15 204
Al Gabal Al Gharbi	31 513	15 547	15 966	32 060	15 753	16 307	28 957	14 092	14 865	28 056	13 744	14 312	31 320	15 277	16 043
Nalut	9 938	4 873	5 065	9 613	4 744	4 869	8 909	4 456	4 453	8 132	3 938	4 194	8 861	4 288	4 573
Sebha	13 363	6 734	6 629	14 073	7 081	6 992	13 625	6 708	6 917	12 650	6 083	6 567	12 562	6 107	6 455
Wadi AL Shati	8 194	4 033	4 161	8 393	4 116	4 277	7 693	3 882	3 811	7 252	3 643	3 609	8 207	4 068	4 139
Murzuk	8 533	4 232	4 301	8 757	4 356	4 401	7 920	3 912	4 008	7 324	3 612	3 712	7 562	3 787	3 775
Wadi AL Haya	8 751	4 314	4 437	9 149	4 522	4 627	7 880	3 839	4 041	7 149	3 507	3 642	6 754	3 349	3 405
Ghat	2 478	1 226	1 252	2 785	1 421	1 364	2 506	1 258	1 248	2 198	1 080	1 118	2 120	1 029	1 091
Total	573 287	283 624	289 663	573 026	282 458	290 568	542 893	265 623	277 270	527 595	258 516	269 079	575 345	280 666	294 679

Distribution of libyan Population by Shabias, Age Groups & sex

Table (11-2)

(2 11)

Shabia	Age groups & Sex														
	49-45			44-40			39-35			34-30			29-25		
	Total	Female	Male	Total	Female	Male	Total	Female	Male	Total	Female	Male	Total	Female	Male
AL Batnan	4 881	2 355	2 526	6 685	3 366	3 319	10 136	5 180	4 956	13 458	6 848	6 610	16 332	8 119	8 213
Derna	5 463	2 748	2 715	7 540	3 960	3 580	10 800	5 589	5 211	13 631	6 712	6 919	16 127	8 011	8 116
AL Gebel EL Akhdar	6 099	2 984	3 115	9 888	5 089	4 799	14 350	7 127	7 223	17 907	9 037	8 870	20 574	10 153	10 421
AL Marj	5 273	2 647	2 626	8 302	4 308	3 994	12 089	6 242	5 847	16 547	8 288	8 259	18 931	9 355	9 576
Benghazi	23 133	11 295	11 838	33 622	16 786	16 836	48 014	23 709	24 305	60 983	30 066	30 917	67 575	33 339	34 236
AL Wahat	5 078	2 338	2 740	7 597	3 949	3 648	11 235	5 816	5 419	14 593	7 345	7 248	17 344	8 649	8 695
AL Kufra	1 269	656	613	1 712	879	833	2 756	1 428	1 328	3 318	1 677	1 641	4 239	2 142	2 097
Sirt	4 427	2 194	2 233	5 948	3 003	2 945	8 190	4 260	3 930	11 057	5 819	5 238	14 242	7 182	7 060
AL joufra	1 717	824	893	2 615	1 317	1 298	3 730	1 924	1 806	4 367	2 157	2 210	4 802	2 332	2 470
Misurata	15 795	8 462	7 333	23 497	11 791	11 706	32 937	16 694	16 243	43 642	21 598	22 044	52 702	26 057	26 645
AL Margheb	13 649	6 783	6 866	19 516	9 500	10 016	27 336	13 566	13 770	37 179	18 530	18 649	45 248	22 366	22 882
Tripoli	46 107	22 611	23 496	61 639	30 617	31 022	81 524	39 902	41 622	97 813	47 014	50 799	108 931	53 005	55 926
Jafara	17 294	8 353	8 941	24 404	11 973	12 431	33 123	16 523	16 600	40 620	20 085	20 535	44 752	22 162	22 590
Zawia	10 610	5 164	5 446	15 640	7 703	7 937	21 785	10 876	10 909	26 317	13 355	12 962	28 457	14 114	14 343
Nikhat Al Khams	11 404	5 662	5 742	15 674	7 939	7 735	21 973	11 121	10 852	26 134	13 067	13 067	28 312	14 062	14 250
Al Gabal Al Gharbi	11 056	5 600	5 456	15 353	7 633	7 720	20 200	10 156	10 044	25 741	12 455	13 286	30 401	14 926	15 475
Nalut	3 397	1 739	1 658	4 606	2 322	2 284	5 937	3 012	2 925	7 986	3 903	4 083	9 606	4 640	4 966
Sebha	4 498	2 102	2 396	6 129	3 060	3 069	8 381	4 053	4 328	9 904	4 973	4 931	12 074	6 028	6 046
Wadi AL Shati	2 365	1 183	1 182	3 443	1 695	1 748	5 207	2 692	2 515	7 059	3 623	3 436	8 242	4 073	4 169
Murzuk	2 430	1 264	1 166	3 554	1 872	1 682	5 069	2 635	2 434	6 543	3 332	3 211	7 750	3 902	3 848
Wadi AL Haya	2 438	1 157	1 281	3 426	1 666	1 760	4 680	2 293	2 387	6 229	3 106	3 123	7 612	3 669	3 943
Ghat	759	368	391	1 059	549	510	1 348	674	674	1 800	963	837	2 205	1 071	1 134
<b>Total</b>	<b>199 142</b>	<b>98 489</b>	<b>100 653</b>	<b>281 849</b>	<b>140 977</b>	<b>140 872</b>	<b>390 800</b>	<b>195 472</b>	<b>195 328</b>	<b>492 828</b>	<b>243 953</b>	<b>248 875</b>	<b>566 458</b>	<b>279 357</b>	<b>287 101</b>

Distribution of libyan Population by Shabias, Age Groups & sex

Table (11-3)

(3 11)

Shabia	Age groups & Sex														
	74-70			69-65			64-60			59-55			54-50		
	Total	Female	Male	Total	Female	Male	Total	Female	Male	Total	Female	Male	Total	Female	Male
AL Batnan	936	536	400	1 785	887	898	2 490	1 164	1 326	3 708	1 863	1 845	3 598	1 920	1 678
Derna	1 159	627	532	1 814	818	996	3 029	1 418	1 611	4 050	1 900	2 150	4 007	2 125	1 882
AL Gebel EL Akhdar	1 515	853	662	2 555	1 285	1 270	3 538	1 580	1 958	4 722	2 367	2 355	4 482	2 408	2 074
AL Marj	1 408	748	660	2 323	1 224	1 099	3 150	1 473	1 677	4 287	2 165	2 122	3 761	2 139	1 622
Benghazi	5 313	2 513	2 800	8 322	3 976	4 346	12 037	5 461	6 576	16 161	7 866	8 295	17 028	8 274	8 754
AL Wahat	1 308	665	643	1 999	937	1 062	2 810	1 297	1 513	3 656	1 916	1 740	3 430	1 757	1 673
AL Kufra	279	123	156	502	242	260	688	332	356	803	411	392	872	486	386
Sirt	1 057	456	601	1 602	723	879	1 965	950	1 015	2 757	1 414	1 343	2 780	1 431	1 349
AL joufra	478	221	257	700	343	357	760	388	372	955	493	462	1 088	540	548
Misurata	4 759	2 198	2 561	7 408	3 061	4 347	8 313	3 342	4 971	11 440	5 571	5 869	10 564	5 761	4 803
AL Margheb	4 768	2 391	2 377	6 035	2 858	3 177	6 708	3 089	3 619	8 552	4 444	4 108	8 412	4 494	3 918
Tripoli	12 673	5 768	6 905	16 996	7 814	9 182	19 824	8 898	10 926	25 455	12 406	13 049	31 549	15 648	15 901
Jafara	4 917	2 161	2 756	6 671	3 004	3 667	7 104	3 181	3 923	9 183	4 470	4 713	10 599	5 377	5 222
Zawia	3 328	1 617	1 711	4 517	1 982	2 535	5 101	2 437	2 664	6 067	3 009	3 058	6 383	3 375	3 008
Nikhat Al Khams	4 337	2 102	2 235	4 817	2 222	2 595	4 759	2 270	2 489	5 950	2 992	2 958	6 961	3 559	3 402
Al Gabal Al Gharbi	4 662	2 263	2 399	4 885	2 443	2 442	5 014	2 549	2 465	5 717	3 038	2 679	6 496	3 403	3 093
Nalut	1 449	681	768	1 557	749	808	1 552	765	787	1 731	895	836	2 354	1 261	1 093
Sebha	1 044	468	576	1 624	739	885	2 115	998	1 117	2 635	1 228	1 407	3 179	1 456	1 723
Wadi AL Shati	960	467	493	1 284	716	568	1 320	746	574	1 302	710	592	1 452	739	713
Murzuk	715	321	394	1 171	580	591	1 297	691	606	1 359	722	637	1 643	869	774
Wadi AL Haya	565	241	324	1 092	513	579	1 217	609	608	1 418	784	634	1 514	700	814
Ghat	221	106	115	359	178	181	336	194	142	369	174	195	467	220	247
Total	57 851	27 526	30 325	80 018	37 294	42 724	95 127	43 832	51 295	122 277	60 838	61 439	132 619	67 942	64 677

Distribution of libyan Population by Shabias, Age Groups & sex

Table (11-4)

(4 11)

Shabia	Age groups & Sex														
	Total			unspecified			& more 85			84-80			79-75		
	Total	Female	Male	Total	Female	Male	Total	Female	Male	Total	Female	Male	Total	Female	Male
AL Batnan	150 353	74 765	75 588	0	0	0	338	186	152	526	282	244	702	381	321
Derna	155 402	77 479	77 923	0	0	0	350	209	141	520	302	218	984	505	479
AL Gebel EL Akhdar	192 689	95 837	96 852	0	0	0	440	253	187	583	312	271	1 121	624	497
AL Marj	175 455	87 591	87 864	0	0	0	412	236	176	716	385	331	1 185	619	566
Benghazi	622 148	304 601	317 547	0	0	0	1 155	645	510	1 986	1 012	974	3 881	1 791	2 090
AL Wahat	164 718	81 854	82 864	0	0	0	479	259	220	659	333	326	1 037	540	497
AL Kufra	42 769	21 435	21 334	0	0	0	73	35	38	154	71	83	231	89	142
Sirt	131 786	65 744	66 042	0	0	0	542	308	234	602	317	285	973	466	507
AL joufra	46 899	23 226	23 673	0	0	0	146	71	75	179	80	99	368	171	197
Misurata	511 628	252 442	259 186	0	0	0	2 018	1 130	888	2 671	1 414	1 257	4 421	2 372	2 049
AL Margheb	410 187	203 069	207 118	0	0	0	2 046	1 144	902	2 625	1 421	1 204	4 427	2 392	2 035
Tripoli	997 065	485 532	511 533	0	0	0	2 582	1 459	1 123	4 189	2 125	2 064	9 008	4 230	4 778
Jafara	422 999	207 235	215 764	0	0	0	1 333	728	605	2 008	1 003	1 005	3 876	1 895	1 981
Zawia	270 751	133 301	137 450	0	0	0	1 000	535	465	1 514	709	805	2 731	1 353	1 378
Nikhat Al Khams	269 553	133 526	136 027	0	0	0	1 113	537	576	1 691	759	932	3 491	1 598	1 893
Al Gabal Al Gharbi	288 944	142 523	146 421	0	0	0	1 436	713	723	2 205	1 058	1 147	3 872	1 873	1 999
Nalut	87 772	43 285	44 487	0	0	0	433	213	220	603	266	337	1 108	540	568
Sebha	119 038	58 371	60 667	0	0	0	224	108	116	332	156	176	626	289	337
Wadi AL Shati	73 443	36 916	36 527	0	0	0	210	98	112	262	117	145	598	315	283
Murzuk	72 513	36 560	35 953	0	0	0	225	113	112	229	124	105	432	236	196
Wadi AL Haya	70 711	34 669	36 042	0	0	0	163	84	79	246	132	114	428	184	244
Ghat	21 329	10 678	10 651	0	0	0	68	40	28	76	40	36	175	87	88
<b>Total</b>	<b>5 298 152</b>	<b>2 610 639</b>	<b>2 687 513</b>	<b>0</b>	<b>0</b>	<b>0</b>	<b>16 786</b>	<b>9 104</b>	<b>7 682</b>	<b>24 576</b>	<b>12 418</b>	<b>12 158</b>	<b>45 675</b>	<b>22 550</b>	<b>23 125</b>

توزيع السكان الليبيين المقيمين حسب آحاد العمر ونوع التجمع السكاني ( حضر - ريف ) والجنس  
Distribution of Libyan Population by age in Single years & Arban/Rural Area & sex

Table(1-12)

( 1 12)

Population									Age in single years
Total			Rural			Urban			
Total	female	male	total	female	male	total	female	male	
117 479	57 312	60 167	13 809	6 771	7 038	103 670	50 541	53 129	less than one year
119 488	58 310	61 178	14 353	7 026	7 327	105 135	51 284	53 851	1
117 861	57 660	60 201	13 952	6 792	7 160	103 909	50 868	53 041	2
113 335	55 079	58 256	13 391	6 454	6 937	99 944	48 625	51 319	3
107 182	52 305	54 877	12 661	6 212	6 449	94 521	46 093	48 428	4
575 345	280 666	294 679	68 166	33 255	34 911	507 179	247 411	259 768	4-0
105 878	51 592	54 286	12 411	6 122	6 289	93 467	45 470	47 997	5
107 138	52 397	54 741	12 590	6 100	6 490	94 548	46 297	48 251	6
105 593	52 016	53 577	12 229	6 045	6 184	93 364	45 971	47 393	7
103 123	50 645	52 478	12 095	5 934	6 161	91 028	44 711	46 317	8
105 863	51 866	53 997	12 764	6 277	6 487	93 099	45 589	47 510	9
527 595	258 516	269 079	62 089	30 478	31 611	465 506	228 038	237 468	9-5
105 886	51 942	53 944	12 748	6 240	6 508	93 138	45 702	47 436	10
107 354	52 353	55 001	12 765	6 196	6 569	94 589	46 157	48 432	11
108 745	53 405	55 340	13 361	6 610	6 751	95 384	46 795	48 589	12
111 027	54 519	56 508	13 658	6 822	6 836	97 369	47 697	49 672	13
109 881	53 404	56 477	13 465	6 552	6 913	96 416	46 852	49 564	14
542 893	265 623	277 270	65 997	32 420	33 577	476 896	233 203	243 693	14-10
114 241	56 267	57 974	14 139	6 894	7 245	100 102	49 373	50 729	15
114 162	56 311	57 851	14 149	7 060	7 089	100 013	49 251	50 762	16
114 747	56 448	58 299	14 350	7 084	7 266	100 397	49 364	51 033	17
115 881	57 172	58 709	14 551	7 171	7 380	101 330	50 001	51 329	18
113 995	56 260	57 735	14 393	7 071	7 322	99 602	49 189	50 413	19
573 026	282 458	290 568	71 582	35 280	36 302	501 444	247 178	254 266	19-15
115 654	57 153	58 501	14 584	7 177	7 407	101 070	49 976	51 094	20
114 866	57 060	57 806	14 264	6 983	7 281	100 602	50 077	50 525	21
111 116	55 008	56 108	13 885	6 874	7 011	97 231	48 134	49 097	22
114 585	56 665	57 920	13 978	6 875	7 103	100 607	49 790	50 817	23
117 066	57 738	59 328	14 347	7 025	7 322	102 719	50 713	52 006	24
573 287	283 624	289 663	71 058	34 934	36 124	502 229	248 690	253 539	24-20

توزيع السكان الليبيين المقيمين حسب أحاد العمر ونوع التجمع السكاني ( حضر - ريف ) والجنس  
Distribution of libyan Population by age in Single years & Arban/Rural Area & sex

Table(2-12)

( 2 12)

Population									Age in single years
Total			Rural			Urban			
Total	female	male	total	female	male	total	female	male	
115 890	56 911	58 979	14 196	7 028	7 168	101 694	49 883	51 811	25
117 572	57 765	59 807	14 457	7 207	7 250	103 115	50 558	52 557	26
113 424	56 359	57 065	13 775	6 865	6 910	99 649	49 494	50 155	27
111 138	54 489	56 649	13 355	6 593	6 762	97 783	47 896	49 887	28
108 434	53 833	54 601	13 153	6 506	6 647	95 281	47 327	47 954	29
566 458	279 357	287 101	68 936	34 199	34 737	497 522	245 158	252 364	29-25
105 738	52 811	52 927	12 760	6 422	6 338	92 978	46 389	46 589	30
100 608	49 608	51 000	11 884	5 945	5 939	88 724	43 663	45 061	31
98 684	48 972	49 712	11 699	5 915	5 784	86 985	43 057	43 928	32
95 767	47 638	48 129	11 077	5 584	5 493	84 690	42 054	42 636	33
92 031	44 924	47 107	10 587	5 285	5 302	81 444	39 639	41 805	34
492 828	243 953	248 875	58 007	29 151	28 856	434 821	214 802	220 019	34-30
87 405	43 046	44 359	10 234	5 155	5 079	77 171	37 891	39 280	35
86 321	43 152	43 169	9 566	4 860	4 706	76 755	38 292	38 463	36
78 648	40 072	38 576	8 563	4 408	4 155	70 085	35 664	34 421	37
71 206	35 577	35 629	7 879	4 067	3 812	63 327	31 510	31 817	38
67 220	33 625	33 595	7 242	3 744	3 498	59 978	29 881	30 097	39
390 800	195 472	195 328	43 484	22 234	21 250	347 316	173 238	174 078	39-35
63 432	31 786	31 646	6 733	3 488	3 245	56 699	28 298	28 401	40
59 828	30 188	29 640	6 399	3 334	3 065	53 429	26 854	26 575	41
55 419	27 719	27 700	5 844	3 012	2 832	49 575	24 707	24 868	42
55 426	27 766	27 660	5 885	2 964	2 921	49 541	24 802	24 739	43
47 744	23 518	24 226	5 112	2 605	2 507	42 632	20 913	21 719	44
281 849	140 977	140 872	29 973	15 403	14 570	251 876	125 574	126 302	44-40
46 749	23 410	23 339	4 926	2 489	2 437	41 823	20 921	20 902	45
45 116	22 197	22 919	4 773	2 386	2 387	40 343	19 811	20 532	46
39 672	19 585	20 087	4 073	2 032	2 041	35 599	17 553	18 046	47



توزيع السكان الليبيين المقيمين حسب آحاد العمر ونوع التجمع السكاني ( حضر - ريف ) والجنس  
Distribution of Libyan Population by age in Single years & Arban/Rural Area & sex

Table(3-12)

( 3 12)

Population									Age in single years
Total			Rural			Urban			
Total	female	male	total	female	male	total	female	male	
34 737	17 133	17 604	3 598	1 789	1 809	31 139	15 344	15 795	48
32 868	16 164	16 704	3 301	1 658	1 643	29 567	14 506	15 061	49
199 142	98 489	100 653	20 671	10 354	10 317	178 471	88 135	90 336	49-45
27 742	14 163	13 579	2 606	1 358	1 248	25 136	12 805	12 331	50
28 429	14 412	14 017	2 785	1 451	1 334	25 644	12 961	12 683	51
22 633	11 763	10 870	2 282	1 260	1 022	20 351	10 503	9 848	52
28 277	14 948	13 329	2 820	1 553	1 267	25 457	13 395	12 062	53
25 538	12 656	12 882	2 663	1 433	1 230	22 875	11 223	11 652	54
132 619	67 942	64 677	13 156	7 055	6 101	119 463	60 887	58 576	54-50
29 501	14 713	14 788	2 992	1 597	1 395	26 509	13 116	13 393	55
25 797	12 425	13 372	2 862	1 470	1 392	22 935	10 955	11 980	56
24 899	12 632	12 267	2 748	1 469	1 279	22 151	11 163	10 988	57
20 100	9 978	10 122	2 130	1 113	1 017	17 970	8 865	9 105	58
21 980	11 090	10 890	2 541	1 359	1 182	19 439	9 731	9 708	59
122 277	60 838	61 439	13 273	7 008	6 265	109 004	53 830	55 174	59-55
18 822	9 741	9 081	2 077	1 093	984	16 745	8 648	8 097	60
22 774	11 436	11 338	2 658	1 454	1 204	20 116	9 982	10 134	61
16 049	7 293	8 756	1 824	884	940	14 225	6 409	7 816	62
23 229	9 412	13 817	2 548	1 103	1 445	20 681	8 309	12 372	63
14 253	5 950	8 303	1 681	781	900	12 572	5 169	7 403	64
95 127	43 832	51 295	10 788	5 315	5 473	84 339	38 517	45 822	64-60
18 348	8 689	9 659	2 019	1 001	1 018	16 329	7 688	8 641	65
18 079	8 448	9 631	2 516	1 253	1 263	15 563	7 195	8 368	66
14 765	6 956	7 809	1 816	891	925	12 949	6 065	6 884	67

توزيع السكان الليبيين المقيمين حسب أحاد العمر ونوع التجمع السكاني ( حضر - ريف ) والجنس  
Distribution of libyan Population by age in Single years & Arban/Rural Area & sex

Table(4-12)

( 4 12)

Population									Age in single years
Total			Rural			Urban			
Total	female	male	total	female	male	total	female	male	
11 880	5 371	6 509	1 423	679	744	10 457	4 692	5 765	68
16 946	7 830	9 116	2 003	1 015	988	14 943	6 815	8 128	69
80 018	37 294	42 724	9 777	4 839	4 938	70 241	32 455	37 786	69-65
12 309	5 800	6 509	1 543	726	817	10 766	5 074	5 692	70
18 927	9 868	9 059	2 638	1 455	1 183	16 289	8 413	7 876	71
9 729	4 388	5 341	1 374	664	710	8 355	3 724	4 631	72
9 986	4 486	5 500	1 185	538	647	8 801	3 948	4 853	73
6 900	2 984	3 916	829	372	457	6 071	2 612	3 459	74
57 851	27 526	30 325	7 569	3 755	3 814	50 282	23 771	26 511	74-70
9 174	4 405	4 769	1 043	515	528	8 131	3 890	4 241	75
17 354	9 114	8 240	2 716	1 469	1 247	14 638	7 645	6 993	76
7 616	3 698	3 918	1 025	531	494	6 591	3 167	3 424	77
5 385	2 419	2 966	744	312	432	4 641	2 107	2 534	78
6 146	2 914	3 232	810	364	446	5 336	2 550	2 786	79
45 675	22 550	23 125	6 338	3 191	3 147	39 337	19 359	19 978	79-75
4 194	1 982	2 212	555	260	295	3 639	1 722	1 917	80
11 874	6 512	5 362	1 843	1 001	842	10 031	5 511	4 520	81
3 753	1 896	1 857	657	322	335	3 096	1 574	1 522	82
2 871	1 248	1 623	353	146	207	2 518	1 102	1 416	83
1 884	780	1 104	238	91	147	1 646	689	957	84
24 576	12 418	12 158	3 646	1 820	1 826	20 930	10 598	10 332	84-80
16 786	9 104	7 682	2 784	1 469	1 315	14 002	7 635	6 367	85 & more فما فوق 85
5 298 152	2 610 639	2 687 513	627 294	312 160	315 134	4 670 858	2 298 479	2 372 379	Total المجموع



Distribution of Non-libyan Population by Countries Group, Age groups & sex

Table(1-13)

(1 13)

Non- libyan population												age Groups
East & west Europeans			Asians			Africans			Non- libyan Arab			
total	female	male	total	female	male	total	female	male	total	female	male	
52	24	28	493	237	256	3 562	1 830	1 732	20 797	10 297	10 500	4 - 0
66	35	31	605	294	311	3 067	1 501	1 566	19 743	9 787	9 956	9 - 5
51	22	29	614	290	324	2 128	1 045	1 083	17 884	8 772	9 112	14 - 10
46	24	22	552	258	294	3 361	954	2 407	26 730	7 631	19 099	19 - 15
54	40	14	448	199	249	6 373	968	5 405	41 820	7 875	33 945	24 - 20
145	99	46	659	276	383	6 827	1 080	5 747	42 562	7 884	34 678	29 - 25
315	224	91	892	384	508	5 382	965	4 417	35 545	8 702	26 843	34 - 30
382	294	88	856	339	517	3 868	838	3 030	28 694	7 737	20 957	39 - 35
469	300	169	813	322	491	2 356	528	1 828	22 973	6 652	16 321	44 - 40
608	381	227	992	316	676	1 692	383	1 309	18 363	6 290	12 073	49 - 45
446	262	184	701	196	505	800	186	614	14 071	6 867	7 204	54 - 50
249	141	108	400	95	305	601	156	445	8 368	3 781	4 587	59 - 55
96	62	34	132	21	111	359	104	255	4 041	1 760	2 281	64 - 60
48	29	19	30	6	24	207	76	131	1 899	841	1 058	69 - 65
16	16	0	10	3	7	107	50	57	707	404	303	74 - 70
9	9	0	5	2	3	56	32	24	367	256	111	79 - 75
2	2	0	1	0	1	36	11	25	176	110	66	84 - 80
2	0	2	0	0	0	19	5	14	123	82	41	+ 85
0	0	0	0	0	0	0	0	0	0	0	0	unspecified
3 056	1 964	1 092	8 203	3 238	4 965	40 801	10 712	30 089	304 863	95 728	209 135	total

Distribution of Non-libyan Population by Countries Group, Age groups & sex

Table(2-13)

(2 13)

Non- libyan population												age Groups
Total						Australin & Newzealand			Americans ( ) (North, midills & south (			
total	female	male	total	female	male	total	female	male	total	female	male	
25 113	12 487	12 626	207	99	108	0	0	0	2	0	2	4 - 0
23 686	11 718	11 968	202	100	102	2	1	1	1	0	1	9 - 5
20 848	10 201	10 647	169	71	98	0	0	0	2	1	1	14 - 10
30 905	8 961	21 944	214	92	122	1	1	0	1	1	0	19 - 15
48 958	9 162	39 796	262	79	183	0	0	0	1	1	0	24 - 20
50 440	9 418	41 022	242	75	167	1	1	0	4	3	1	29 - 25
42 478	10 368	32 110	333	86	247	4	0	4	7	7	0	34 - 30
34 064	9 302	24 762	249	81	168	2	1	1	13	12	1	39 - 35
26 813	7 887	18 926	190	74	116	0	0	0	12	11	1	44 - 40
21 867	7 442	14 425	195	58	137	2	1	1	15	13	2	49 - 45
16 136	7 544	8 592	104	25	79	1	0	1	13	8	5	54 - 50
9 695	4 197	5 498	68	18	50	1	0	1	8	6	2	59 - 55
4 672	1 961	2 711	40	10	30	1	1	0	3	3	0	64 - 60
2 207	963	1 244	21	9	12	0	0	0	2	2	0	69 - 65
854	476	378	13	3	10	0	0	0	1	0	1	74 - 70
444	303	141	7	4	3	0	0	0	0	0	0	79 - 75
215	123	92	0	0	0	0	0	0	0	0	0	84 - 80
145	88	57	1	1	0	0	0	0	0	0	0	+ 85
0	0	0	0	0	0	0	0	0	0	0	0	unspecified
359 540	112 601	246 939	2 517	885	1 632	15	6	9	85	68	17	Total

Distribution of Non-libyan Population by Nationality & sex

Table (14)

( 14)

Non- libyan population											
Asians				Africans				Non- libyan Arab			
Total جملة	إناث Female	ذكور Male	Nationality	جملة Total	إناث Female	ذكور Male	Nationality	جملة Total	إناث Female	ذكور Male	Nationality
713	238	475	Turkish تركي	20 683	7 016	13 667	chadian تشادي	2 053	973	1 080	jordanian
3 075	1 242	1 833	Pakistanian	3 694	1 113	2 581	malian مالي	19 839	12 430	7 409	Moroccan
1 570	642	928	Indian	1 195	240	955	Ghanian غاني	4 593	2 129	2 464	Algerian
807	276	531	Bangladesian	11 614	1 689	9 925	Nigeriaian نيجيري	14 124	6 809	7 315	Tunisian
1 429	753	676	Philippineian	214	51	163	Gambian غامبي	164 348	34 610	129 738	Egyptian
29	2	27	Northern Korean	78	28	50	Ethiopian اثيوبي	43 680	13 525	30 155	Sudanese
67	9	58	Sourthorn Korean	333	62	271	senegalian سنغالي	17 017	6 814	10 203	Syrian
75	2	73	Populist chinese	89	23	66	Beninian بينيني	966	492	474	Lebanese
32	2	30	Taiwanian	75	12	63	Togolian توغولي	28 596	13 562	15 034	Palestinian
7	2	5	Japanese	224	25	199	Burkinaian بوركينيني	6 498	3 137	3 361	Iraqian
399	70	329	Other Asians	2 602	453	2 149	Others آخرون Africans	3 149	1 247	1 902	Other Arab
8 203	3 238	4 965	Total المجموع	40 801	10 712	30 089	Total المجموع	304 863	95 728	209 135	Total المجموع
Americans أمريكيون				East Europeans اوروبيون شرقيون				West Europeans اوروبيون غربيون			
Total جملة	إناث Female	ذكور Male	Nationality	جملة Total	إناث Female	ذكور Male	Nationality	جملة Total	إناث Female	ذكور Male	Nationality
1	0	1	Cubaian كوبي	404	275	129	Bulgarian	160	102	58	Italian ايطالي
46	39	7	American امريكي	148	104	44	Polish بولندي	165	127	38	British بريطاني
21	14	7	Canadian كندي	72	53	19	Romanian	68	42	26	German الماني
7	7	0	Brazilian برازيلي	19	18	1	Bulgarian مجري	106	64	42	Greek يوناني
2	2	0	Argentinean ارجنتيني	107	64	43	Russian روسي	46	23	23	Maltese مالطي
8	6	2	Others Americans	19	16	3	Czechian تشيكي	4	4		Portugese
85	68	17	Total المجموع	130	89	41	Yugoslavian	65	39	26	French فرنسي
2 532	891	1 641	Others Nationality	1 150	714	436	Ukrainian	30	19	11	Spanish اسباني
0	0	0	Unspecified غير مبين	285	158	127	others East Europeans	78	53	25	others West Europeans
359 540	112 601	246 939	Total المجموع	2 334	1 491	843	Total المجموع	722	473	249	Total المجموع

( 4)

( 30- 4) ( )

## Distribution of Population (libyan &amp; Non-libyan) Aged (4-30 years) by Enrollment status, Shabia, sex &amp; study stage

Table (15 - 1)

(1 - 15)

Shabia	Educational Stage المرحلة الدراسية												اسم الشعبية
	above secondary stage & less graduate			secondary stage or its equivalent			Base Education Stage						
							Second level			First level			
	total	female	male	total	female	male	total	female	male	total	female	male	
AL Batnan	3 311	1 596	1 715	13 466	6 788	6 678	11 528	5 477	6 051	20 033	9 914	10 119	
Derna	3 310	1 534	1 776	12 950	6 653	6 297	12 807	6 166	6 641	21 996	10 894	11 102	
AL Gebel EL Akhdar	3 628	1 598	2 030	16 744	8 404	8 340	15 798	7 498	8 300	26 710	12 991	13 719	
AL Marj	3 234	1 557	1 677	15 825	8 021	7 804	14 621	6 999	7 622	24 346	11 939	12 407	
Benghazi	13 373	6 491	6 882	51 769	25 708	26 061	49 909	23 906	26 003	81 621	39 833	41 788	
AL Wahat	3 882	1 751	2 131	14 918	7 584	7 334	14 472	6 841	7 631	23 074	11 445	11 629	
AL Kufra	875	388	487	4 152	2 100	2 052	4 475	2 132	2 343	6 454	3 178	3 276	
Sirt	2 740	1 280	1 460	13 141	6 661	6 480	11 729	5 616	6 113	18 303	8 898	9 405	
AL joufra	992	449	543	3 579	1 796	1 783	3 693	1 754	1 939	6 000	2 921	3 079	
Misurata	6 697	2 343	4 354	45 241	21 758	23 483	42 276	20 116	22 160	73 053	35 711	37 342	
AL Margheb	6 136	2 932	3 204	39 209	19 453	19 756	30 669	14 764	15 905	51 847	25 388	26 459	
Tripoli	21 876	11 395	10 481	76 026	36 876	39 150	66 463	31 892	34 571	112 950	54 741	58 209	
Jafara	9 802	5 388	4 414	35 171	17 412	17 759	28 881	13 809	15 072	52 059	25 438	26 621	
Zawia	4 219	1 983	2 236	22 750	11 383	11 367	18 691	8 808	9 883	34 185	16 589	17 596	
Nikhath Al Khams	4 254	2 168	2 086	21 725	10 866	10 859	17 508	8 406	9 102	32 901	16 287	16 614	
Al Gabal Al Gharbi	5 002	2 420	2 582	26 450	13 428	13 022	21 433	10 180	11 253	36 074	17 549	18 525	
Nalut	1 884	1 019	865	7 894	3 849	4 045	6 812	3 356	3 456	10 565	5 104	5 461	
Sebha	2 529	1 231	1 298	10 931	5 462	5 469	10 631	5 114	5 517	16 974	8 247	8 727	
Wadi AL Shati	1 274	627	647	6 808	3 342	3 466	5 736	2 822	2 914	9 548	4 737	4 811	
Murzuk	1 710	942	768	7 486	3 876	3 610	6 082	2 902	3 180	9 613	4 678	4 935	
Wadi AL Haya	1 494	707	787	7 066	3 396	3 670	6 190	2 945	3 245	8 994	4 354	4 640	
Ghat	441	185	256	2 151	1 139	1 012	2 080	1 003	1 077	2 928	1 446	1 482	
Total	102 663	49 984	52 679	455 452	225 955	229 497	402 484	192 506	209 978	680 228	332 282	347 946	



( 30- 4 ) ( )

## Distribution of Population(libyan &amp; Non-libyan) Aged(4-30 years) by Enrollment status, Shabia, sex &amp; study stage

Table (15 - 2)

(2 - 15)

Shabia	Total المجموع الكلي			Educational Stage المرحلة الدراسية						اسم الشعبة
				unspecified			bachelor stage & above			
	total	female	male	total	female	male	total	female	male	
AL Batnan	53 441	26 883	26 558	0	0	0	5 103	3 108	1 995	
Derna	57 069	28 895	28 174	0	0	0	6 006	3 648	2 358	
AL Gebel EL Akhdar	71 229	35 543	35 686	0	0	0	8 349	5 052	3 297	
AL Marj	66 215	33 399	32 816	0	0	0	8 189	4 883	3 306	
Benghazi	226 055	111 992	114 063	0	0	0	29 383	16 054	13 329	
AL Wahat	61 849	30 613	31 236	0	0	0	5 503	2 992	2 511	
AL Kufra	17 364	8 396	8 968	0	0	0	1 408	598	810	
Sirt	51 336	25 445	25 891	0	0	0	5 423	2 990	2 433	
AL joufra	15 876	7 878	7 998	0	0	0	1 612	958	654	
Misurata	186 168	88 682	97 486	0	0	0	18 901	8 754	10 147	
AL Margheb	144 348	70 901	73 447	0	0	0	16 487	8 364	8 123	
Tripoli	323 733	159 566	164 167	0	0	0	46 418	24 662	21 756	
Jafara	140 085	69 938	70 147	0	0	0	14 172	7 891	6 281	
Zawia	91 747	45 785	45 962	0	0	0	11 902	7 022	4 880	
Nikhath Al Khams	87 319	44 287	43 032	0	0	0	10 931	6 560	4 371	
Al Gabal Al Gharbi	98 685	49 258	49 427	0	0	0	9 726	5 681	4 045	
Nalut	30 033	14 899	15 134	0	0	0	2 878	1 571	1 307	
Sebha	45 581	22 634	22 947	0	0	0	4 516	2 580	1 936	
Wadi AL Shati	25 404	12 364	13 040	0	0	0	2 038	836	1 202	
Murzuk	27 761	13 981	13 780	0	0	0	2 870	1 583	1 287	
Wadi AL Haya	26 890	13 199	13 691	0	0	0	3 146	1 797	1 349	
Ghat	8 094	4 041	4 053	0	0	0	494	268	226	
Total	1 856 282	918 579	937 703	0	0	0	215 455	117 852	97 603	

( 30 - 4 ) ( )  
( )

Distribution of Population (libyan & Non-libyan) Aged (4 years & more) by Enrollment status, Educational Stage, Urban/Rural Area & Sex

Table (16)

(16)

Educational Stage	Population Enrollment Status No. عدد السكان المتحقين بالدراسة									Urban/Rural	
	Total المجموع الكلي			Non-libyan غير ليبياين			libyan ليبياين				
	total	femal	male	total	femal	male	total	femal	male		
First level from base Educ.stage	599 865	293 018	306 847	24 602	12 047	12 555	575 263	280 971	294 292	urban	
	80 363	39 264	41 099	1 884	944	940	78 479	38 320	40 159	rural	
	680 228	332 282	347 946	26 486	12 991	13 495	653 742	319 291	334 451	total	
Second level from base Educ.stage	353 176	168 905	184 271	13 201	6 341	6 860	339 975	162 564	177 411	urban	
	49 308	23 601	25 707	921	422	499	48 387	23 179	25 208	rural	
	402 484	192 506	209 978	14 122	6 763	7 359	388 362	185 743	202 619	total	
secondary stage or its equivalent	397 878	196 904	200 974	12 654	5 365	7 289	385 224	191 539	193 685	urban	
	57 574	29 051	28 523	871	328	543	56 703	28 723	27 980	rural	
	455 452	225 955	229 497	13 525	5 693	7 832	441 927	220 262	221 665	total	
above secondary stage & less graduate	91 189	44 468	46 721	1 990	728	1 262	89 199	43 740	45 459	urban	
	11 474	5 516	5 958	132	37	95	11 342	5 479	5 863	rural	
	102 663	49 984	52 679	2 122	765	1 357	100 541	49 219	51 322	total	
bachelor stage & above	192 788	105 075	87 713	6 888	3 239	3 649	185 900	101 836	84 064	urban	
	22 667	12 777	9 890	340	147	193	22 327	12 630	9 697	rural	
	215 455	117 852	97 603	7 228	3 386	3 842	208 227	114 466	93 761	total	
unspecified	0	0	0	0	0	0	0	0	0	urban	غير ميبين
	0	0	0	0	0	0	0	0	0	rural	
	0	0	0	0	0	0	0	0	0	total	
Total	1 634 896	808 370	826 526	59 335	27 720	31 615	1 575 561	780 650	794 911	urban	المجموع
	221 386	110 209	111 177	4 148	1 878	2 270	217 238	108 331	108 907	rural	
	1 856 282	918 579	937 703	63 483	29 598	33 885	1 792 799	888 981	903 818	total	

## Distribution of libyan Population Aged (4-30 years ) Enrollment status by single years &amp; percentage of Enrollment &amp; Sex

Table (17)

(17)

percentage of Enrollment %			libyan Population			Enrollment			single years
total	female	male	total	female	male	total	female	male	
13.05	13.11	12.99	213 060	103 897	109 163	27 805	13 620	14 185	5-4
91.13	90.88	91.38	107 138	52 397	54 741	97 639	47 616	50 023	6
94.48	94.35	94.62	105 593	52 016	53 577	99 769	49 076	50 693	7
95.84	95.68	96.00	103 123	50 645	52 478	98 838	48 458	50 380	8
96.92	96.77	97.07	105 863	51 866	53 997	102 604	50 191	52 413	9
97.41	97.32	97.49	105 886	51 942	53 944	103 139	50 550	52 589	10
99.01	98.91	99.10	107 354	52 353	55 001	106 289	51 783	54 506	11
99.77	99.75	99.79	108 745	53 405	55 340	108 499	53 274	55 225	12
99.41	99.40	99.41	111 027	54 519	56 508	110 369	54 194	56 175	13
99.71	99.69	99.73	109 881	53 404	56 477	109 562	53 237	56 325	14
96.47	94.97	97.93	114 241	56 267	57 974	110 208	53 436	56 772	15
95.77	94.14	97.37	114 162	56 311	57 851	109 337	53 010	56 327	16
94.15	92.14	96.10	114 747	56 448	58 299	108 038	52 011	56 027	17
91.49	89.21	93.71	115 881	57 172	58 709	106 021	51 003	55 018	18
82.87	83.58	82.17	113 995	56 260	57 735	94 464	47 022	47 442	19
46.08	50.62	41.62	573 287	283 624	289 663	264 154	143 582	120 572	24 - 20
13.44	14.51	12.41	115 890	56 911	58 979	15 577	8 256	7 321	25
7.96	8.13	7.79	117 572	57 765	59 807	9 358	4 697	4 661	26
2.54	1.82	3.24	438 734	217 492	221 242	11 129	3 965	7 164	30 - 27
59.84	60.28	59.40	2 996 179	1 474 694	1 521 485	1 792 799	888 981	903 818	Total

( **10)**

## Distribution of Population (libyan &amp; Non-libyan) Aged (10 years &amp; more) by Shabia &amp; Educational status &amp; Sex

Table (18 - 1)

(1 18)

Shabia	Educational Status الحالة التعليمية									اسم الشعبية
	Elmentary or proportion			read & write دون الإبتدائية			illiterate أمي			
	total	female	male	total	female	male	total	female	male	
AL Batnan	22 375	9 744	12 631	13 113	5 960	7 153	14 701	10 737	3 964	
Derna	24 961	10 841	14 120	13 311	6 129	7 182	11 547	8 418	3 129	
AL Gebel EL Akhdar	32 153	13 442	18 711	18 157	8 115	10 042	17 523	12 374	5 149	
AL Marj	29 856	13 082	16 774	15 974	7 397	8 577	18 627	12 812	5 815	
Benghazi	111 111	50 035	61 076	61 672	29 118	32 554	50 104	33 783	16 321	
AL Wahat	31 038	13 710	17 328	19 350	8 267	11 083	19 361	12 387	6 974	
AL Kufra	8 961	3 947	5 014	5 842	2 511	3 331	5 973	3 900	2 073	
Sirt	21 474	9 979	11 495	11 549	5 344	6 205	16 811	10 980	5 831	
AL joufra	6 609	2 718	3 891	4 211	1 748	2 463	5 919	3 243	2 676	
Misurata	88 683	45 970	42 713	56 301	29 822	26 479	60 926	42 698	18 228	
AL Margheb	62 750	31 676	31 074	40 456	21 056	19 400	51 926	35 960	15 966	
Tripoli	131 555	62 157	69 398	81 399	39 263	42 136	79 464	55 021	24 443	
Jafara	49 802	23 618	26 184	31 782	14 642	17 140	44 031	28 530	15 501	
Zawia	35 112	14 941	20 171	21 642	9 327	12 315	30 191	18 979	11 212	
Nikhat Al Khams	33 932	13 768	20 164	20 914	8 958	11 956	31 747	20 192	11 555	
Al Gabal Al Gharbi	36 898	17 142	19 756	23 804	11 216	12 588	36 261	25 013	11 248	
Nalut	11 965	5 571	6 394	7 343	3 402	3 941	9 776	6 500	3 276	
Sebha	16 199	7 412	8 787	12 644	5 305	7 339	16 345	9 199	7 146	
Wadi AL Shati	8 892	4 160	4 732	6 004	2 639	3 365	8 094	5 207	2 887	
Murzuk	10 301	4 232	6 069	6 711	2 717	3 994	9 521	5 737	3 784	
Wadi AL Haya	10 215	4 594	5 621	7 322	2 850	4 472	8 961	5 077	3 884	
Ghat	3 323	1 513	1 810	2 329	950	1 379	2 505	1 612	893	
Total	788 165	364 252	423 913	481 830	226 736	255 094	550 314	368 359	181 955	

( 10 ) ( )

## Distribution of Population (libyan &amp; Non-libyan) Aged (10 years &amp; more) by Shabia &amp; Educational status &amp; Sex

Table (18 - 2)

(2 18)

Shabia	Educational Status الحالة التعليمية									اسم الشعبية
	intermediate diploma			secondary or proportion			preparatory or proportion			
	total	female	male	total	female	male	total	female	male	
AL Batnan	9 198	5 067	4 131	24 479	11 598	12 881	29 320	12 632	16 688	
Derna	12 257	6 687	5 570	24 132	12 153	11 979	30 041	13 152	16 889	
AL Gebel EL Akhdar	9 574	5 050	4 524	32 860	16 133	16 727	36 754	15 835	20 919	
AL Marj	8 902	4 327	4 575	28 038	13 342	14 696	33 665	14 535	19 130	
Benghazi	31 008	15 565	15 443	104 620	48 978	55 642	135 505	59 314	76 191	
AL Wahat	8 840	4 252	4 588	23 135	10 915	12 220	32 424	14 672	17 752	
AL Kufra	1 501	794	707	5 114	2 375	2 739	7 939	3 644	4 295	
Sirt	6 730	3 024	3 706	21 480	10 069	11 411	26 948	11 942	15 006	
AL joufra	3 159	1 605	1 554	8 992	4 553	4 439	7 920	3 209	4 711	
Misurata	19 344	5 872	13 472	76 300	27 950	48 350	93 497	40 196	53 301	
AL Margheb	16 596	5 900	10 696	71 063	28 788	42 275	77 497	32 794	44 703	
Tripoli	86 546	42 300	44 246	204 850	90 742	114 108	190 116	82 740	107 376	
Jafara	37 673	19 101	18 572	90 858	39 384	51 474	78 074	32 915	45 159	
Zawia	15 297	7 349	7 948	51 703	23 793	27 910	51 664	20 659	31 005	
Nikhat Al Khams	14 821	7 564	7 257	60 808	30 449	30 359	47 757	17 943	29 814	
Al Gabal Al Gharbi	15 055	6 132	8 923	59 087	25 252	33 835	52 981	22 192	30 789	
Nalut	5 535	2 628	2 907	19 650	8 669	10 981	17 320	7 322	9 998	
Sebha	7 986	3 768	4 218	21 568	10 310	11 258	22 289	9 893	12 396	
Wadi AL Shati	4 934	2 629	2 305	17 278	8 590	8 688	12 900	5 603	7 297	
Murzuk	3 273	1 798	1 475	14 510	7 561	6 949	14 094	6 042	8 052	
Wadi AL Haya	3 405	1 641	1 764	14 226	6 928	7 298	13 796	5 786	8 010	
Ghat	762	403	359	3 846	1 962	1 884	4 972	2 258	2 714	
Total	322 396	153 456	168 940	978 597	440 494	538 103	1 017 473	435 278	582 195	

( 10 ) ( )

Distribution of Population (libyan & Non-libyan) Aged (10 years & more) by Shabia & Educational status & Sex

Table (18 - 3)

(3 18)

Shabia	Educational Status الحالة التعليمية									اسم الشعبية
	master's degree ماجستير			post graduate diploma			bachelor cert			
	total	female	male	total	female	male	total	female	male	
AL Batnan	173	27	146	110	45	65	6 336	3 145	3 191	
Derna	171	40	131	96	31	65	9 137	4 810	4 327	
AL Gebel EL Akhdar	418	106	312	131	42	89	12 300	6 906	5 394	
AL Marj	127	22	105	82	26	56	9 415	5 153	4 262	
Benghazi	1 278	365	913	890	355	535	36 556	18 577	17 979	
AL Wahat	173	15	158	93	24	69	5 061	1 834	3 227	
AL Kufra	27	0	27	16	2	14	1 062	301	761	
Sirt	371	44	327	120	43	77	5 302	2 042	3 260	
AL joufra	154	29	125	58	18	40	3 387	1 744	1 643	
Misurata	1 070	126	944	470	99	371	22 993	7 269	15 724	
AL Margheb	518	71	447	334	99	235	17 371	6 255	11 116	
Tripoli	3 306	686	2 620	2 413	776	1 637	79 378	34 073	45 305	
Jafara	899	114	785	533	149	384	23 411	9 612	13 799	
Zawia	629	124	505	294	98	196	23 315	13 773	9 542	
Nikhat Al Khams	440	82	358	263	81	182	18 155	10 593	7 562	
Al Gabal Al Gharbi	590	87	503	216	42	174	16 242	8 000	8 242	
Nalut	113	16	97	67	21	46	3 997	1 635	2 362	
Sebha	313	52	261	192	54	138	6 791	3 040	3 751	
Wadi AL Shati	144	15	129	84	10	74	3 525	1 113	2 412	
Murzuk	93	5	88	59	13	46	4 027	2 128	1 899	
Wadi AL Haya	79	13	66	44	6	38	2 901	1 254	1 647	
Ghat	27	3	24	12	2	10	668	229	439	
Total	11 113	2 042	9 071	6 577	2 036	4 541	311 330	143 486	167 844	

Distribution of Population(libyan &amp; Non-libyan) Aged(10 years &amp; more) by Shabia &amp; Educational status &amp; Sex

Table 18 - 4)

(4 18)

Shabia	Educational Status الحالة التعليمية												اسم الشعبية
	المجموع Total			Others غير ذلك			unspecified			doctorate PH.D			
	total	female	male	total	female	male	total	female	male	total	female	male	
AL Batnan	121 362	60 019	61 343	1 194	913	281	247	132	115	116	19	97	
Derna	126 777	62 989	63 788	758	631	127	237	70	167	129	27	102	
AL Gebel EL Akhdar	161 138	78 747	82 391	906	683	223	39	15	24	323	46	277	
AL Marj	145 356	71 193	74 163	541	454	87	84	39	45	45	4	41	
Benghazi	541 085	261 539	279 546	4 961	4 311	650	2 372	863	1 509	1 008	275	733	
AL Wahat	140 323	66 636	73 687	574	507	67	218	45	173	56	8	48	
AL Kufra	36 819	17 749	19 070	271	251	20	89	21	68	24	3	21	
Sirt	111 751	54 084	57 667	601	531	70	183	49	134	182	37	145	
AL joufra	40 713	19 000	21 713	138	113	25	78	9	69	88	11	77	
Misurata	421 664	201 255	220 409	1 258	1 117	141	322	75	247	500	61	439	
AL Margheb	339 785	163 385	176 400	794	686	108	208	55	153	272	45	227	
Tripoli	870 334	414 883	455 451	7 232	6 100	1 132	1 523	525	998	2 552	500	2 052	
Jafara	359 719	169 676	190 043	1 755	1 335	420	344	168	176	557	108	449	
Zawia	230 686	109 443	121 243	310	265	45	163	59	104	366	76	290	
Nikhat Al Khams	229 524	109 915	119 609	340	216	124	66	18	48	281	51	230	
Al Gabal Al Gharbi	242 003	115 573	126 430	553	428	125	69	39	30	247	30	217	
Nalut	76 151	36 017	40 134	265	227	38	53	16	37	67	10	57	
Sebha	105 640	49 715	55 925	784	522	262	320	139	181	209	21	188	
Wadi AL Shati	62 118	30 082	32 036	123	92	31	68	22	46	72	2	70	
Murzuk	62 785	30 344	32 441	142	102	40	30	7	23	24	2	22	
Wadi AL Haya	61 715	28 648	33 067	503	428	75	215	67	148	48	4	44	
Ghat	18 505	8 961	9 544	38	26	12	11	3	8	12	0	12	
Total	4 505 953	2 159 853	2 346 100	24 041	19 938	4 103	6 939	2 436	4 503	7 178	1 340	5 838	



## Distribution of libyan Population Aged (10 years &amp; more) by Shabia &amp; Educational status &amp; Sex

Table (19 - 1)

(1 19)

Shabia	Educational Status الحالة التعليمية									اسم الشعبية
	Elmentary			read & write دون الإبتدائية			illiterate أمي			
	total	female	male	total	female	male	total	female	male	
AL Batnan	21 420	9396	12024	12271	5680	6591	13068	9713	3355	
Derna	23 837	10358	13479	12470	5779	6691	10363	7756	2607	
AL Gebel EL Akhdar	30 377	12775	17602	16692	7652	9040	15053	11387	3666	
AL Marj	28 612	12670	15942	14943	7120	7823	16730	12319	4411	
Benghazi	102 952	46733	56219	54642	26403	28239	41788	29725	12063	
AL Wahat	29 339	13150	16189	16539	7792	8747	16654	11725	4929	
AL Kufra	8 187	3675	4512	4871	2297	2574	4718	3329	1389	
Sirt	20 194	9618	10576	10544	5069	5475	15321	10615	4706	
AL joufra	6 057	2567	3490	3587	1618	1969	4618	3016	1602	
Misurata	84 397	44811	39586	51574	28912	22662	54800	41618	13182	
AL Margheb	60 649	31260	29389	37626	20646	16980	47886	35483	12403	
Tripoli	122 503	58973	63530	72490	36765	35725	70805	52256	18549	
Jafara	46 419	22709	23710	27951	13908	14043	38308	27547	10761	
Zawia	32 463	14161	18302	18430	8699	9731	25837	18078	7759	
Nikhath Al Khams	31 739	13171	18568	18367	8385	9982	27678	19265	8413	
Al Gabal Al Gharbi	35 466	16832	18634	21803	10909	10894	33240	24617	8623	
Nalut	11 179	5403	5776	6555	3282	3273	8682	6252	2430	
Sebha	14 577	6815	7762	10547	4788	5759	13316	8412	4904	
Wadi AL Shati	8 431	4031	4400	5296	2485	2811	6916	5002	1914	
Murzuk	9 720	4045	5675	5834	2548	3286	7595	5361	2234	
Wadi AL Haya	9 696	4458	5238	6414	2720	3694	7555	4946	2609	
Ghat	3 141	1449	1692	1982	879	1103	2151	1511	640	
Total	741 355	349 060	392 295	431 428	214 336	217 092	483 082	349 933	133 149	

## Distribution of libyan Population Aged (10 years &amp; more) by Shabia &amp; Educational status &amp; Sex

Table (19 - 2)

(2 19)

Shabia	Educational Status الحالة التعليمية									اسم الشعبية
	intermediate diploma			secondary			preparatory			
	total	female	male	total	female	male	total	female	male	
AL Batnan	8 889	4992	3897	23733	11343	12390	28368	12330	16038	
Derna	11 904	6580	5324	23259	11828	11431	28898	12688	16210	
AL Gebel EL Akhdar	9 141	4941	4200	30960	15536	15424	34893	15218	19675	
AL Marj	8 505	4257	4248	26787	13013	13774	32122	14145	17977	
Benghazi	29 134	14918	14216	97654	46429	51225	126720	56035	70685	
AL Wahat	8 268	4111	4157	21546	10546	11000	30374	14183	16191	
AL Kufra	1 378	758	620	4731	2267	2464	7346	3444	3902	
Sirt	6 072	2813	3259	20075	9720	10355	25419	11568	13851	
AL joufra	3 011	1549	1462	8372	4413	3959	7227	3071	4156	
Misurata	18 242	5424	12818	71986	27032	44954	88709	39248	49461	
AL Margheb	16 118	5756	10362	68442	28276	40166	74668	32336	42332	
Tripoli	83 623	41252	42371	193344	87113	106231	179204	79493	99711	
Jafara	36 059	18731	17328	86577	38486	48091	73567	32011	41556	
Zawia	14 836	7211	7625	49327	23265	26062	48371	19957	28414	
Nikhath Al Khams	14 267	7403	6864	58331	29907	28424	45237	17405	27832	
Al Gabal Al Gharbi	14 684	5990	8694	56545	24969	31576	50798	21862	28936	
Nalut	5 435	2610	2825	18603	8530	10073	16212	7206	9006	
Sebha	7 571	3679	3892	19871	9753	10118	20181	9219	10962	
Wadi AL Shati	4 769	2596	2173	16620	8471	8149	12223	5438	6785	
Murzuk	3 173	1773	1400	13930	7425	6505	13264	5842	7422	
Wadi AL Haya	3 280	1604	1676	13465	6783	6682	12949	5622	7327	
Ghat	743	398	345	3669	1917	1752	4705	2179	2526	
Total	309 102	149 346	159 756	927 827	427 022	500 805	961 455	420 500	540 955	

## Distribution of libyan Population Aged (10 years &amp; more) by Shabia &amp; Educational status &amp; Sex

Table (19 - 3)

(3 19)

Shabia	Educational Status الحالة التعليمية									اسم الشعبية
	master's degree ماجستير			post graduate diploma			bachelor cert			
	total	female	male	total	female	male	total	female	male	
AL Batnan	127	21	106	88	38	50	5926	3009	2917	
Derna	135	36	99	86	27	59	8671	4614	4057	
AL Gebel EL Akhdar	310	82	228	113	37	76	11413	6526	4887	
AL Marj	120	21	99	73	23	50	8948	5005	3943	
Benghazi	1 164	331	833	835	327	508	33976	17554	16422	
AL Wahat	135	9	126	74	18	56	4147	1592	2555	
AL Kufra	19	0	19	11	2	9	905	267	638	
Sirt	304	32	272	109	41	68	4586	1815	2771	
AL joufra	100	16	84	46	15	31	3147	1662	1485	
Misurata	861	76	785	398	60	338	21387	6698	14689	
AL Margheb	448	54	394	260	60	200	16630	5977	10653	
Tripoli	3 078	602	2476	2325	750	1575	74954	32420	42534	
Jafara	833	98	735	498	139	359	22196	9237	12959	
Zawia	563	105	458	273	86	187	22624	13486	9138	
Nikhat Al Khams	324	55	269	204	56	148	17502	10309	7193	
Al Gabal Al Gharbi	455	47	408	195	36	159	15682	7784	7898	
Nalut	74	9	65	39	8	31	3725	1552	2173	
Sebha	283	45	238	184	52	132	6279	2843	3436	
Wadi AL Shati	117	10	107	76	7	69	3338	1061	2277	
Murzuk	84	5	79	52	12	40	3827	2057	1770	
Wadi AL Haya	40	6	34	42	6	36	2712	1196	1516	
Ghat	13	1	12	8	0	8	557	209	348	
Total	9 587	1 661	7 926	5 989	1 800	4 189	293 132	136 873	156 259	

## Distribution of libyan Population Aged (10 years &amp; more) by Shabia &amp; Educational status &amp; Sex

Table (19 - 4)

(4 19)

Shabia	Educational Status الحالة التعليمية												اسم الشعبية
	Total المجموع			Others غير ذلك			unspecified			doctorate PH.D			
	total	female	male	total	female	male	total	female	male	total	female	male	
AL Batnan	115 208	57 454	57 754	1 047	802	245	232	123	109	39	7	32	
Derna	120 567	60 302	60 265	655	553	102	211	62	149	78	21	57	
AL Gebel EL Akhdar	149 886	74 776	75 110	756	586	170	35	14	21	143	22	121	
AL Marj	137 433	69 035	68 398	487	420	67	81	38	43	25	4	21	
Benghazi	495 960	243 177	252 783	4 267	3701	566	1964	777	1187	864	244	620	
AL Wahat	127 786	63 635	64 151	515	464	51	169	42	127	26	3	23	
AL Kufra	32 467	16 273	16 194	226	212	14	70	21	49	5	1	4	
Sirt	103 421	51 852	51 569	560	495	65	157	49	108	80	17	63	
AL joufra	36 330	18 023	18 307	94	84	10	31	6	25	40	6	34	
Misurata	394 149	195 029	199 120	1 166	1045	121	280	73	207	349	32	317	
AL Margheb	323 766	160 583	163 183	763	670	93	166	53	113	110	12	98	
Tripoli	812 362	395 961	416 401	6 350	5392	958	1318	493	825	2368	452	1916	
Jafara	334 709	164 294	170 415	1 560	1200	360	279	152	127	462	76	386	
Zawia	213 456	105 401	108 055	288	245	43	157	57	100	287	51	236	
Nikhat Al Khams	214 109	106 172	107 937	252	171	81	61	18	43	147	27	120	
Al Gabal Al Gharbi	229 568	113 502	116 066	515	408	107	63	39	24	122	9	113	
Nalut	70 779	35 059	35 720	213	187	26	39	16	23	23	4	19	
Sebha	93 826	46 181	47 645	596	433	163	280	125	155	141	17	124	
Wadi AL Shati	57 984	29 205	28 779	100	82	18	56	21	35	42	1	41	
Murzuk	57 627	29 161	28 466	112	86	26	22	7	15	14	0	14	
Wadi AL Haya	56 808	27 813	28 995	451	406	45	191	65	126	13	1	12	
Ghat	17 011	8 569	8 442	31	23	8	8	3	5	3	0	3	
Total	4 195 212	2 071 457	2 123 755	21 004	17 665	3 339	5 870	2 254	3 616	5 381	1 007	4 374	

( 10 ) ( )  
( - )

Distribution of Population (libyan & Non-libyan) Aged (10 years & more) by Educationl Status & sex & Arban/Rural Area

Table(20)

(20)

Educational Status	Urban/Rural	Total			Non-libyan			libyan		
		total	femal	male	total	femal	male	total	femal	male
illiterate	Urabn	160 826	109 918	50 908	16 357	4 470	11 887	144 469	105 448	39 021
	Rural	389 488	258 441	131 047	50 875	13 956	36 919	338 613	244 485	94 128
	Total	550 314	368 359	181 955	67 232	18 426	48 806	483 082	349 933	133 149
read & write	Urabn	142 587	67 401	75 186	14 323	3 359	10 964	128 264	64 042	64 222
	Rural	339 243	159 335	179 908	36 079	9 041	27 038	303 164	150 294	152 870
	Total	481 830	226 736	255 094	50 402	12 400	38 002	431 428	214 336	217 092
Elmentary	Urabn	230 384	107 602	122 782	12 449	4 128	8 321	217 935	103 474	114 461
	Rural	557 781	256 650	301 131	34 361	11 064	23 297	523 420	245 586	277 834
	Total	788 165	364 252	423 913	46 810	15 192	31 618	741 355	349 060	392 295
preparatory or proportion	Urabn	313 389	136 033	177 356	15 447	4 162	11 285	297 942	131 871	166 071
	Rural	704 084	299 245	404 839	40 571	10 616	29 955	663 513	288 629	374 884
	Total	1 017 473	435 278	582 195	56 018	14 778	41 240	961 455	420 500	540 955
secondary or proportion	Urabn	319 788	143 494	176 294	14 984	4 300	10 684	304 804	139 194	165 610
	Rural	658 809	297 000	361 809	35 786	9 172	26 614	623 023	287 828	335 195
	Total	978 597	440 494	538 103	50 770	13 472	37 298	927 827	427 022	500 805
intermediate diploma	Urabn	117 228	56 239	60 989	3 779	1 227	2 552	113 449	55 012	58 437
	Rural	205 168	97 217	107 951	9 515	2 883	6 632	195 653	94 334	101 319
	Total	322 396	153 456	168 940	13 294	4 110	9 184	309 102	149 346	159 756
bachelor cert	Urabn	106 447	46 434	60 013	5 658	1 966	3 692	100 789	44 468	56 321
	Rural	204 883	97 052	107 831	12 540	4 647	7 893	192 343	92 405	99 938
	Total	311 330	143 486	167 844	18 198	6 613	11 585	293 132	136 873	156 259
post graduate diploma	Urabn	2 898	901	1 997	194	64	130	2 704	837	1 867
	Rural	3 679	1 135	2 544	394	172	222	3 285	963	2 322
	Total	6 577	2 036	4 541	588	236	352	5 989	1 800	4 189
Masters Degree	Urabn	4 059	775	3 284	310	98	212	3 749	677	3 072
	Rural	7 054	1 267	5 787	1 216	283	933	5 838	984	4 854
	Total	11 113	2 042	9 071	1 526	381	1 145	9 587	1 661	7 926
doctorate PH.D	Urabn	2 894	544	2 350	314	63	251	2 580	481	2 099
	Rural	4 284	796	3 488	1 483	270	1 213	2 801	526	2 275
	Total	7 178	1 340	5 838	1 797	333	1 464	5 381	1 007	4 374
Others	Urabn	2 317	807	1 510	324	52	272	1 993	755	1 238
	Rural	4 622	1 629	2 993	745	130	615	3 877	1 499	2 378
	Total	6 939	2 436	4 503	1 069	182	887	5 870	2 254	3 616
unspecified	Urabn	9 131	7 656	1 475	1 082	830	252	8 049	6 826	1 223
	Rural	14 910	12 282	2 628	1 955	1 443	512	12 955	10 839	2 116
	Total	24 041	19 938	4 103	3 037	2 273	764	21 004	17 665	3 339
Total	Urabn	1 411 948	677 804	734 144	85 221	24 719	60 502	1 326 727	653 085	673 642
	Rural	3 094 005	1 482 049	1 611 956	225 520	63 677	161 843	2 868 485	1 418 372	1 450 113
	Total	4 505 953	2 159 853	2 346 100	310 741	88 396	222 345	4 195 212	2 071 457	2 123 755

توزيع السكان الليبيين المقيمين الذين أعمارهم ( 10 سنوات فما فوق )  
حسب الحالة التعليمية وفئات العمر والجنس

Distribution of libyan Population Aged (10 years & more) by Educational Status & Age groups & sex

Table(21 - 1)

(1 - 21)

Educationl Status	Sex	Age Groups فئات العمر														الجنس											
		total	unspecified	+60	59	55	54	50	49	45	44	40	39	35	34		30	29	25	24	20	19	15	14	10		
less than elementary	Illiterate	male	133 149	0	86 945	11 399	7 285	6 183	4 629	4 673	4 299	4 087	2 910	502	237												
		female	349 933	0	136 701	46 675	42 272	42 291	29 799	21 526	14 369	9 836	4 958	1 104	402												
		Total	483 082	0	223 646	58 074	49 557	48 474	34 428	26 199	18 668	13 923	7 868	1 606	639												
	Read only	male	11 890	0	5 411	1 181	831	810	734	710	775	727	466	26	219												
		female	12 317	0	1 277	1 020	1 286	1 728	1 955	1 800	1 436	1 017	488	130	180												
		Total	24 207	0	6 688	2 201	2 117	2 538	2 689	2 510	2 211	1 744	954	156	399												
	Read & write	male	205 202	0	26 482	8 121	6 352	7 041	7 024	7 921	9 078	10 114	7 254	458	115 357												
		female	202 019	0	8 385	5 718	5 965	8 841	13 268	16 245	15 428	12 154	6 027	1 113	108 875												
		Total	407 221	0	34 867	13 839	12 317	15 882	20 292	24 166	24 506	22 268	13 281	1 571	224 232												
Elementary	male	392 295	0	16 337	8 787	9 844	15 616	20 277	25 236	31 170	33 052	23 778	50 826	157 372													
	female	349 060	0	3 059	2 874	5 410	11 422	22 709	32 959	34 078	28 556	13 819	42 713	151 461													
	Total	741 355	0	19 396	11 661	15 254	27 038	42 986	58 195	65 248	61 608	37 597	93 539	308 833													
preparatory or proportion	male	540 955	0	11 063	9 234	11 999	23 188	33 523	48 918	57 158	61 799	78 009	201 979	4 085													
	female	420 500	0	1 138	1 478	3 321	9 638	23 599	36 578	40 512	38 810	60 406	200 315	4 705													
	Total	961 455	0	12 201	10 712	15 320	32 826	57 122	85 496	97 670	100 609	138 415	402 294	8 790													
secondary or proportion	male	500 805	0	10 683	10 789	13 304	23 679	37 526	56 852	73 381	94 039	144 066	36 486	0													
	female	427 022	0	968	1 388	3 525	11 637	24 996	42 629	62 993	88 694	153 359	36 833	0													
	Total	927 827	0	11 651	12 177	16 829	35 316	62 522	99 481	136 374	182 733	297 425	73 319	0													
intermediate diploma	male	159 756	0	3 837	4 206	5 025	9 097	15 411	24 197	35 186	41 454	21 217	126	0													
	female	149 346	0	555	965	2 344	7 297	14 217	23 028	33 995	44 270	22 548	127	0													
	Total	309 102	0	4 392	5 171	7 369	16 394	29 628	47 225	69 181	85 724	43 765	253	0													
bachelor cert.	male	156 259	0	5 086	6 209	7 660	12 011	18 427	22 804	33 890	38 920	11 204	48	0													
	female	136 873	0	288	457	1 034	2 206	6 185	15 551	35 706	53 872	21 510	64	0													
	Total	293 132	0	5 374	6 666	8 694	14 217	24 612	38 355	69 596	92 792	32 714	112	0													

توزيع السكان الليبيين المقيمين الذين أعمارهم ( 10 سنوات فما فوق )  
حسب الحالة التعليمية وفئات العمر والجنس

Distribution of libyan Population Aged(10 years & more) by Educational Status & Age groups & sex

Table(21 - 2)

(2 - 21)

EducationI Status	Sex	Age Groups فئات العمر														الجنس
		total	unspecified	+60	59 55	54 50	49 45	44 40	39 35	34 30	29 25	24 20	19 15	14 10		
post graduate diploma	male	4 189	0	146	175	244	385	515	669	871	899	284	1	0		
	female	1 800	0	13	19	37	69	153	265	398	587	256	3	0		
	Total	5 989	0	159	194	281	454	668	934	1 269	1 486	540	4	0		
Masters Degree	male	7 926	0	390	529	640	1 042	1 380	1 819	1 472	601	53	0	0		
	female	1 661	0	28	23	53	100	160	370	542	338	47	0	0		
	Total	9 587	0	418	552	693	1 142	1 540	2 189	2 014	939	100	0	0		
doctorate PH.D	male	4 374	0	556	661	806	905	661	442	208	118	17	0	0		
	female	1 007	0	30	35	47	98	152	213	205	194	33	0	0		
	Total	5 381	0	586	696	853	1 003	813	655	413	312	50	0	0		
Others	male	3 616	0	366	134	174	302	329	510	691	711	284	115	0		
	female	2 254	0	282	121	137	180	246	317	379	380	156	56	0		
	Total	5 870	0	648	255	311	482	575	827	1 070	1 091	440	171	0		
unspecified	male	3 339	0	7	14	513	394	436	577	696	580	121	1	0		
	female	17 665	0	0	65	2 511	2 982	3 538	3 991	3 912	649	17	0	0		
	Total	21 004	0	7	79	3 024	3 376	3 974	4 568	4 608	1 229	138	1	0		
Total	male	2 123 755	0	167 309	61 439	64 677	100 653	140 872	195 328	248 875	287 101	289 663	290 568	277 270		
	female	2 071 457	0	152 724	60 838	67 942	98 489	140 977	195 472	243 953	279 357	283 624	282 458	265 623		
	Total	4 195 212	0	320 033	122 277	132 619	199 142	281 849	390 800	492 828	566 458	573 287	573 026	542 893		

( 15)



( 15 ) ( )

## Distribution of Population (libyan &amp; Non libyan) aged (15 years &amp; more) by Shabia &amp; Martial status &amp; sex

Table (22 - 1)

(1 22)

Shabia	Martial Status الحالة الزواجية								
	Divorced مطلق أو مطلقة			Married متزوج أو متزوجة			Never married		
	Total	female	male	Total	female	male	Total	female	male
AL Batnan	1 422	1 153	269	45 678	23 091	22 587	53 905	24 191	29 714
Derna	1 424	1 160	264	47 779	24 168	23 611	55 503	25 117	30 386
AL Gebel EL Akhdar	1 768	1 482	286	58 619	29 117	29 502	74 411	33 234	41 177
AL Marj	1 314	1 108	206	50 038	24 624	25 414	69 483	31 501	37 982
Benghazi	4 914	3 899	1 015	198 082	98 297	99 785	252 286	110 302	141 984
AL Wahat	1 167	952	215	48 237	23 650	24 587	67 475	28 728	38 747
AL Kufra	581	490	91	12 567	6 184	6 383	17 120	7 438	9 682
Sirt	542	441	101	38 574	19 122	19 452	54 002	24 052	29 950
AL joufra	321	264	57	15 188	7 278	7 910	18 954	7 877	11 077
Misurata	1 429	1 176	253	156 648	76 599	80 049	190 889	82 145	108 744
AL Margheb	1 109	879	230	125 041	60 912	64 129	159 912	70 479	89 433
Tripoli	5 302	4 399	903	333 069	164 409	168 660	408 825	174 526	234 299
Jafara	1 278	1 023	255	141 031	68 192	72 839	166 144	71 650	94 494
Zawia	859	704	155	91 379	44 136	47 243	104 895	45 609	59 286
Nikhat Al Khams	1 012	840	172	96 021	46 295	49 726	100 707	44 602	56 105
Al Gabal Al Gharbi	1 379	1 136	243	92 071	44 941	47 130	111 050	47 925	63 125
Nalut	340	276	64	28 048	13 545	14 503	36 074	15 336	20 738
Sebha	1 055	841	214	36 734	17 791	18 943	50 000	20 972	29 028
Wadi AL Shati	593	489	104	20 968	10 265	10 703	30 481	13 358	17 123
Murzuk	500	419	81	19 422	9 774	9 648	32 547	14 163	18 384
Wadi AL Haya	714	539	175	19 748	9 393	10 355	31 101	12 914	18 187
Ghat	217	178	39	5 672	2 843	2 829	9 372	4 082	5 290
Total	29 240	23 848	5 392	1 680 614	824 626	855 988	2 095 136	910 201	1 184 935

## Distribution of Population (libyan &amp; Non libyan) aged (15 years &amp; more) by Shabia &amp; Martial status &amp; sex

Table (22 - 2)

(2 22)

Shabia	Martial Status الحالة الزوجية								
	Grand total المجموع الكلي			unspecified غير مبين			Widowed أرمل أو أرمله		
	Total	female	male	Total	female	male	Total	female	male
AL Batnan	104 816	51 874	52 942	0	0	0	3 811	3 439	372
Derna	108 732	54 135	54 597	0	0	0	4 026	3 690	336
AL Gebel EL Akhdar	139 410	68 056	71 354	0	0	0	4 612	4 223	389
AL Marj	125 156	61 227	63 929	0	0	0	4 321	3 994	327
Benghazi	472 397	227 928	244 469	0	0	0	17 115	15 430	1 685
AL Wahat	120 920	57 096	63 824	0	0	0	4 041	3 766	275
AL Kufra	31 255	15 027	16 228	0	0	0	987	915	72
Sirt	96 163	46 433	49 730	0	0	0	3 045	2 818	227
AL joufra	35 607	16 469	19 138	0	0	0	1 144	1 050	94
Misurata	362 088	172 167	189 921	0	0	0	13 122	12 247	875
AL Margheb	297 031	142 303	154 728	0	0	0	10 969	10 033	936
Tripoli	774 948	368 599	406 349	0	0	0	27 752	25 265	2 487
Jafara	317 554	149 235	168 319	0	0	0	9 101	8 370	731
Zawia	203 646	96 383	107 263	0	0	0	6 513	5 934	579
Nikhath Al Khams	203 994	97 357	106 637	0	0	0	6 254	5 620	634
Al Gabal Al Gharbi	212 494	101 195	111 299	0	0	0	7 994	7 193	801
Nalut	66 978	31 433	35 545	0	0	0	2 516	2 276	240
Sebha	90 957	42 497	48 460	0	0	0	3 168	2 893	275
Wadi AL Shati	54 124	26 051	28 073	0	0	0	2 082	1 939	143
Murzuk	54 521	26 263	28 258	0	0	0	2 052	1 907	145
Wadi AL Haya	53 570	24 675	28 895	0	0	0	2 007	1 829	178
Ghat	15 851	7 626	8 225	0	0	0	590	523	67
Total	3 942 212	1 884 029	2 058 183	0	0	0	137 222	125 354	11 868

## Distribution of libyan Population aged (15 years &amp; more) by Shabia &amp; Martial status &amp; sex

Table (23 - 1)

(1 23)

Shabia	Martial Status الحالة الزوجية								
	Divorced مطلق أو مطلقة			Married متزوج أو متزوجة			Never married		
	Total	female	male	Total	female	male	Total	female	male
AL Batnan	1 358	1 113	245	42 301	21 396	20 905	51 896	23 843	28 053
Derna	1 383	1 134	249	44 735	22 617	22 118	53 207	24 568	28 639
AL Gebel EL Akhdar	1 738	1 464	274	53 335	26 792	26 543	69 726	32 345	37 381
AL Marj	1 284	1 093	191	46 254	23 342	22 912	66 081	31 057	35 024
Benghazi	4 684	3 739	945	175 986	87 157	88 829	234 831	106 641	128 190
AL Wahat	1 086	907	179	42 704	21 805	20 899	61 590	28 187	33 403
AL Kufra	488	419	69	10 486	5 390	5 096	15 432	7 108	8 324
Sirt	495	416	79	34 679	17 792	16 887	50 301	23 567	26 734
AL joufra	294	248	46	13 146	6 656	6 490	16 964	7 711	9 253
Misurata	1 362	1 139	223	144 176	72 969	71 207	177 974	80 758	97 216
AL Margheb	1 071	867	204	117 967	59 347	58 620	151 879	69 722	82 157
Tripoli	5 012	4 181	831	305 865	153 256	152 609	383 276	169 908	213 368
Jafara	1 205	988	217	129 588	64 994	64 594	154 259	70 434	83 825
Zawia	799	667	132	83 301	41 784	41 517	97 154	44 671	52 483
Nikhat Al Khams	941	790	151	88 155	43 945	44 210	94 431	43 884	50 547
Al Gabal Al Gharbi	1 328	1 114	214	86 847	43 785	43 062	104 540	47 401	57 139
Nalut	314	263	51	25 889	13 020	12 869	33 209	15 098	18 111
Sebha	978	786	192	31 712	15 877	15 835	44 530	20 066	24 464
Wadi AL Shati	576	480	96	19 003	9 758	9 245	28 677	13 184	15 493
Murzuk	461	391	70	17 315	9 109	8 206	29 974	13 931	16 043
Wadi AL Haya	682	519	163	17 402	8 933	8 469	28 878	12 722	16 156
Ghat	199	170	29	5 022	2 625	2 397	8 710	4 004	4 706
Total	27 738	22 888	4 850	1 535 868	772 349	763 519	1 957 519	890 810	1 066 709

## Distribution of libyan Population aged (15 years &amp; more) by Shabia &amp; Martial status &amp; sex

Table (23 - 2)

(2 23)

Shabia	Martial Status الحالة الزوجية								
	Grand total المجموع الكلي			unspecified غير مبين			Widowed أرمل أو أرملته		
	Total	female	male	Total	female	male	Total	female	male
AL Batnan	99 092	49 524	49 568	0	0	0	3 537	3 172	365
Derna	103 070	51 740	51 330	0	0	0	3 745	3 421	324
AL Gebel EL Akhdar	129 133	64 567	64 566	0	0	0	4 334	3 966	368
AL Marj	117 792	59 347	58 445	0	0	0	4 173	3 855	318
Benghazi	430 878	211 308	219 570	0	0	0	15 377	13 771	1 606
AL Wahat	109 234	54 497	54 737	0	0	0	3 854	3 598	256
AL Kufra	27 283	13 732	13 551	0	0	0	877	815	62
Sirt	88 419	44 499	43 920	0	0	0	2 944	2 724	220
AL joufra	31 509	15 634	15 875	0	0	0	1 105	1 019	86
Misurata	336 295	166 803	169 492	0	0	0	12 783	11 937	846
AL Margheb	281 748	139 850	141 898	0	0	0	10 831	9 914	917
Tripoli	720 644	351 438	369 206	0	0	0	26 491	24 093	2 398
Jafara	293 935	144 594	149 341	0	0	0	8 883	8 178	705
Zawia	187 561	92 873	94 688	0	0	0	6 307	5 751	556
Nikhath Al Khams	189 613	94 085	95 528	0	0	0	6 086	5 466	620
Al Gabal Al Gharbi	200 611	99 410	101 201	0	0	0	7 896	7 110	786
Nalut	61 870	30 603	31 267	0	0	0	2 458	2 222	236
Sebha	80 201	39 473	40 728	0	0	0	2 981	2 744	237
Wadi AL Shati	50 291	25 323	24 968	0	0	0	2 035	1 901	134
Murzuk	49 707	25 249	24 458	0	0	0	1 957	1 818	139
Wadi AL Haya	48 928	23 974	24 954	0	0	0	1 966	1 800	166
Ghat	14 505	7 311	7 194	0	0	0	574	512	62
Total	3 652 319	1 805 834	1 846 485	0	0	0	131 194	119 787	11 407

( 15 ) ( )

Distribution of Population (libyan & Non libyan) aged (15 years & more) by Age Groups & Martial status & sex

Table (24 - 1)

(1 24)

Martial Status الحالة الزوجية									age groups
Divorced مطلق أو مطلقة			Married متزوج أو متزوجة			Never married			
Total	female	male	Total	female	male	Total	female	male	
127	127	0	9 937	7 689	2 248	593 717	283 453	310 264	19 - 15
603	603	0	54 460	45 932	8 528	566 769	245 838	320 931	24 - 20
2 027	1 770	257	156 794	115 163	41 631	457 121	171 005	286 116	29 - 25
3 556	2 857	699	253 204	142 166	111 038	276 510	107 459	169 051	34 - 30
4 966	3 843	1 123	292 131	135 146	156 985	124 176	62 450	61 726	39 - 35
4 812	3 872	940	252 442	113 085	139 357	45 319	26 107	19 212	44 - 40
4 350	3 642	708	191 778	85 712	106 066	15 489	7 514	7 975	49 - 45
2 506	2 093	413	128 156	59 048	69 108	5 528	2 147	3 381	54 - 50
2 047	1 716	331	110 370	47 033	63 337	3 847	1 408	2 439	59 - 55
1 401	1 163	238	80 096	28 999	51 097	2 409	995	1 414	64 - 60
1 035	834	201	62 252	20 735	41 517	1 623	587	1 036	69 - 65
728	572	156	40 976	12 393	28 583	931	370	561	74 - 70
580	436	144	28 409	7 663	20 746	756	331	425	79 - 75
309	204	105	12 898	2 888	10 010	562	308	254	80 - 84
193	116	77	6 711	974	5 737	379	229	150	+ 85
29 240	23 848	5 392	1 680 614	824 626	855 988	2 095 136	910 201	1 184 935	Total المجموع

( 15 ) ( )

Distribution of Population (libyan & Non libyan) aged (15 years & more) by Age Groups & Martial status & sex

Table (24 - 2)

(2 24)

Martial Status									age groups
Grand total			unspecified			Widowed			
Total	female	male	Total	female	male	Total	female	male	
603 931	291 419	312 512	0	0	0	150	150	0	19 - 15
622 245	292 786	329 459	0	0	0	413	413	0	24 - 20
616 898	288 775	328 123	0	0	0	956	837	119	29 - 25
535 306	254 321	280 985	0	0	0	2 036	1 839	197	34 - 30
424 864	204 774	220 090	0	0	0	3 591	3 335	256	39 - 35
308 662	148 864	159 798	0	0	0	6 089	5 800	289	44 - 40
221 009	105 931	115 078	0	0	0	9 392	9 063	329	49 - 45
148 755	75 486	73 269	0	0	0	12 565	12 198	367	54 - 50
131 972	65 035	66 937	0	0	0	15 708	14 878	830	59 - 55
99 799	45 793	54 006	0	0	0	15 893	14 636	1 257	64 - 60
82 225	38 257	43 968	0	0	0	17 315	16 101	1 214	69 - 65
58 705	28 002	30 703	0	0	0	16 070	14 667	1 403	74 - 70
46 119	22 853	23 266	0	0	0	16 374	14 423	1 951	79 - 75
24 791	12 541	12 250	0	0	0	11 022	9 141	1 881	80 - 84
16 931	9 192	7 739	0	0	0	9 648	7 873	1 775	+ 85
3 942 212	1 884 029	2 058 183	0	0	0	137 222	125 354	11 868	Total المجموع

( 15 )

## Distribution of libyan Population aged (15 years &amp; more) by Age group &amp; Martial status &amp; sex

Table (25 - 1)

(1 25)

Martial Status الحالة الزوجية									age groups
Divorced مطلق أو مطلقة			Married متزوج أو متزوجة			single لم يسبق له أو لها الزواج			
Total	female	male	Total	female	male	Total	female	male	
114	114	0	8 095	6 753	1 342	564 677	275 451	289 226	19 - 15
557	557	0	46 295	42 146	4 149	526 048	240 534	285 514	24 - 20
1 901	1 687	214	138 113	108 704	29 409	425 563	168 190	257 373	29 - 25
3 384	2 748	636	228 410	133 561	94 849	259 187	105 962	153 225	34 - 30
4 741	3 722	1 019	267 410	126 889	140 521	115 290	61 731	53 559	39 - 35
4 584	3 734	850	230 887	106 057	124 830	40 636	25 689	14 947	44 - 40
4 092	3 492	600	173 760	79 433	94 327	12 705	7 255	5 450	49 - 45
2 326	1 965	361	114 902	53 207	61 695	4 276	1 978	2 298	54 - 50
1 927	1 633	294	102 617	44 030	58 587	3 104	1 313	1 791	59 - 55
1 338	1 119	219	76 468	27 740	48 728	2 128	953	1 175	64 - 60
995	811	184	60 717	20 222	40 495	1 450	562	888	69 - 65
711	561	150	40 515	12 228	28 287	851	344	507	74 - 70
572	428	144	28 210	7 566	20 644	713	322	391	79 - 75
305	202	103	12 799	2 850	9 949	529	301	228	80 - 84
191	115	76	6 670	963	5 707	362	225	137	+ 85
27 738	22 888	4 850	1 535 868	772 349	763 519	1 957 519	890 810	1 066 709	Total المجموع

( 15 )

## Distribution of libyan Population aged (15 years &amp; more) by Age group &amp; Martial status &amp; sex

Table (25 - 2)

(2 25)

Martial Status									age groups
Grand total			unspecified			Widowed			
Total	female	male	Total	female	male	Total	female	male	
573 026	282 458	290 568	0	0	0	140	140	0	19 - 15
573 287	283 624	289 663	0	0	0	387	387	0	24 - 20
566 458	279 357	287 101	0	0	0	881	776	105	29 - 25
492 828	243 953	248 875	0	0	0	1 847	1 682	165	34 - 30
390 800	195 472	195 328	0	0	0	3 359	3 130	229	39 - 35
281 849	140 977	140 872	0	0	0	5 742	5 497	245	44 - 40
199 142	98 489	100 653	0	0	0	8 585	8 309	276	49 - 45
132 619	67 942	64 677	0	0	0	11 115	10 792	323	54 - 50
122 277	60 838	61 439	0	0	0	14 629	13 862	767	59 - 55
95 127	43 832	51 295	0	0	0	15 193	14 020	1 173	64 - 60
80 018	37 294	42 724	0	0	0	16 856	15 699	1 157	69 - 65
57 851	27 526	30 325	0	0	0	15 774	14 393	1 381	74 - 70
45 675	22 550	23 125	0	0	0	16 180	14 234	1 946	79 - 75
24 576	12 418	12 158	0	0	0	10 943	9 065	1 878	80 - 84
16 786	9 104	7 682	0	0	0	9 563	7 801	1 762	+ 85
3 652 319	1 805 834	1 846 485	0	0	0	131 194	119 787	11 407	Total المجموع



( 15 )  
( )

Distribution of Libyan Population aged (15 years & more) by Educational & Martial status & Arban/Rural Area & Sex

Table (26 - 1)

( 1 26)

Educational Status	Urabn/Rura	Martial Status الحالة الزوجية								
		Divorced مطلق أو مطلقة			Married متزوج أو متزوجة			Never married		
		Total	female	male	Total	female	male	Total	female	male
illiterate	Urabn	7 882	7 086	796	278 685	184 206	94 479	35 290	23 119	12 171
	Rural	1 444	1 288	156	48 672	31 933	16 739	7 436	5 517	1 919
	Total	9 326	8 374	952	327 357	216 139	111 218	42 726	28 636	14 090
read & write	Urabn	2 299	1 844	455	119 244	57 660	61 584	49 381	24 867	24 514
	Rural	325	258	67	16 269	7 247	9 022	8 327	4 600	3 727
	Total	2 624	2 102	522	135 513	64 907	70 606	57 708	29 467	28 241
Elmentary	Urabn	3 340	2 635	705	166 717	80 076	86 641	202 369	86 055	116 314
	Rural	442	346	96	22 329	10 044	12 285	31 778	13 836	17 942
	Total	3 782	2 981	801	189 046	90 120	98 926	234 147	99 891	134 256
preparatory	Urabn	3 577	2 724	853	229 705	97 879	131 826	602 539	262 447	340 092
	Rural	321	222	99	25 525	10 300	15 225	87 200	39 075	48 125
	Total	3 898	2 946	952	255 230	108 179	147 051	689 739	301 522	388 217
secondary	Urabn	3 654	2 907	747	277 979	128 031	149 948	535 222	243 192	292 030
	Rural	358	274	84	34 935	16 002	18 933	72 217	33 657	38 560
	Total	4 012	3 181	831	312 914	144 033	168 881	607 439	276 849	330 590
over institutes diploma	Urabn	1 946	1 658	288	133 070	68 329	64 741	143 220	64 410	78 810
	Rural	137	108	29	12 555	6 030	6 525	16 278	7 129	9 149
	Total	2 083	1 766	317	145 625	74 359	71 266	159 498	71 539	87 959
university degree	Urabn	1 262	916	346	128 545	53 850	74 695	137 098	69 528	67 570
	Rural	69	44	25	9 955	4 562	5 393	15 209	7 199	8 010
	Total	1 331	960	371	138 500	58 412	80 088	152 307	76 727	75 580
post graduate diploma	Urabn	39	23	16	2 901	742	2 159	2 660	931	1 729
	Rural	1	1	0	150	24	126	206	59	147
	Total	40	24	16	3 051	766	2 285	2 866	990	1 876
Masters Degree	Urabn	67	32	35	6 306	677	5 629	2 525	839	1 686
	Rural	3	1	2	389	32	357	241	36	205
	Total	70	33	37	6 695	709	5 986	2 766	875	1 891
doctorate PH.D	Urabn	39	21	18	4 264	522	3 742	838	412	426
	Rural	1	0	1	169	19	150	34	9	25
	Total	40	21	19	4 433	541	3 892	872	421	451
Others	Urabn	45	39	6	2 709	1 114	1 595	2 500	760	1 740
	Rural	6	5	1	178	68	110	191	51	140
	Total	51	44	7	2 887	1 182	1 705	2 691	811	1 880
unspecified	Urabn	433	411	22	13 470	11 973	1 497	4 373	2 828	1 545
	Rural	48	45	3	1 147	1 029	118	387	254	133
	Total	481	456	25	14 617	13 002	1 615	4 760	3 082	1 678
Total	Urabn	24 583	20 296	4 287	1 363 595	685 059	678 536	1 718 015	779 388	938 627
	Rural	3 155	2 592	563	172 273	87 290	84 983	239 504	111 422	128 082
	Total	27 738	22 888	4 850	1 535 868	772 349	763 519	1 957 519	890 810	1 066 709

( 15 )  
( )

Distribution of Libyan Population aged (15 years & more) by Educational & Martial status & Arban/Rural Area & Sex

Table (26 - 2)

( 2 26)

Educational Status	Urabn/Rural	Martial Status الحالة الزوجية								
		grand total المجموع الكلي			unspecified غير مبين			Widowed أرمل أو أرمله		
		Total	female	male	Total	female	male	Total	female	male
illiterate	Urabn	411 023	297 901	113 122	0	0	0	89 166	83 490	5 676
	Rural	71 420	51 630	19 790	0	0	0	13 868	12 892	976
	Total	482 443	349 531	132 912	0	0	0	103 034	96 382	6 652
read & write	Urabn	180 929	92 444	88 485	0	0	0	10 005	8 073	1 932
	Rural	25 868	12 837	13 031	0	0	0	947	732	215
	Total	206 797	105 281	101 516	0	0	0	10 952	8 805	2 147
Elmentary	Urabn	377 500	172 971	204 529	0	0	0	5 074	4 205	869
	Rural	55 022	24 628	30 394	0	0	0	473	402	71
	Total	432 522	197 599	234 923	0	0	0	5 547	4 607	940
preparatory	Urabn	839 343	365 980	473 363	0	0	0	3 522	2 930	592
	Rural	113 322	49 815	63 507	0	0	0	276	218	58
	Total	952 665	415 795	536 870	0	0	0	3 798	3 148	650
secondary	Urabn	820 036	376 858	443 178	0	0	0	3 181	2 728	453
	Rural	107 791	50 164	57 627	0	0	0	281	231	50
	Total	927 827	427 022	500 805	0	0	0	3 462	2 959	503
over institutes diploma	Urabn	280 019	135 984	144 035	0	0	0	1 783	1 587	196
	Rural	29 083	13 362	15 721	0	0	0	113	95	18
	Total	309 102	149 346	159 756	0	0	0	1 896	1 682	214
university degree	Urabn	267 854	125 034	142 820	0	0	0	949	740	209
	Rural	25 278	11 839	13 439	0	0	0	45	34	11
	Total	293 132	136 873	156 259	0	0	0	994	774	220
post graduate diploma	Urabn	5 629	1 715	3 914	0	0	0	29	19	10
	Rural	360	85	275	0	0	0	3	1	2
	Total	5 989	1 800	4 189	0	0	0	32	20	12
Masters Degree	Urabn	8 948	1 587	7 361	0	0	0	50	39	11
	Rural	639	74	565	0	0	0	6	5	1
	Total	9 587	1 661	7 926	0	0	0	56	44	12
doctorate PH.D	Urabn	5 177	979	4 198	0	0	0	36	24	12
	Rural	204	28	176	0	0	0	0	0	0
	Total	5 381	1 007	4 374	0	0	0	36	24	12
Others	Urabn	5 483	2 120	3 363	0	0	0	229	207	22
	Rural	387	134	253	0	0	0	12	10	2
	Total	5 870	2 254	3 616	0	0	0	241	217	24
unspecified	Urabn	19 336	16 254	3 082	0	0	0	1 060	1 042	18
	Rural	1 668	1 411	257	0	0	0	86	83	3
	Total	21 004	17 665	3 339	0	0	0	1 146	1 125	21
Total	Urabn	3 221 277	1 589 827	1 631 450	0	0	0	115 084	105 084	10 000
	Rural	431 042	216 007	215 035	0	0	0	16 110	14 703	1 407
	Total	3 652 319	1 805 834	1 846 485	0	0	0	131 194	119 787	11 407

## Numerical &amp; percentage Distribution of libyan Married Males aged (15 years &amp; more) by Shabia &amp; Indicated Number of Wives

Table (27)

(27)

Shabia	Married males with indicated No. of wives									
	Total		four wives		three wives		two wives		one wife	
	%	No. عدد	%	No. عدد	%	No. عدد	%	No. عدد	%	No. عدد
AL Batnan	100.00	20 905	0.02	5	0.28	58	3.61	754	96.09	20 088
Derna	100.00	22 118	0.07	16	0.23	51	3.14	695	96.55	21 356
AL Gebel EL Akhdar	100.00	26 543	0.04	11	0.16	43	2.59	687	97.21	25 802
AL Marj	100.00	22 912	0.04	10	0.28	64	3.25	745	96.43	22 093
Benghazi	100.00	92 168	0.04	39	0.21	195	2.37	2 186	97.37	89 748
AL Wahat	100.00	17 560	0.05	8	0.31	54	3.68	647	95.96	16 851
AL Kufra	100.00	5 096	0.18	9	0.57	29	5.69	290	93.56	4 768
Sirt	100.00	16 887	0.07	11	0.27	45	3.58	604	96.09	16 227
AL joufra	100.00	6 490	0.02	1	0.20	13	2.94	191	96.84	6 285
Misurata	100.00	71 207	0.02	13	0.10	71	1.87	1 329	98.02	69 794
AL Margheb	100.00	58 620	0.02	10	0.10	56	1.75	1 023	98.14	57 531
Tripoli	100.00	152 609	0.03	48	0.13	191	1.58	2 418	98.26	149 952
Jafara	100.00	64 594	0.03	20	0.14	88	2.08	1 342	97.76	63 144
Zawia	100.00	41 517	0.00	2	0.10	42	1.88	779	98.02	40 694
Nikhath Al Khams	100.00	44 210	0.03	13	0.09	39	1.78	788	98.10	43 370
Al Gabal Al Gharbi	100.00	43 062	0.04	16	0.10	41	2.05	882	97.82	42 123
Nalut	100.00	12 869	0.01	1	0.08	10	2.68	345	97.23	12 513
Sebha	100.00	15 835	0.13	21	0.49	77	4.09	647	95.30	15 090
Wadi AL Shati	100.00	9 245	0.04	4	0.21	19	2.99	276	96.77	8 946
Murzuk	100.00	8 206	0.10	8	1.02	84	9.54	783	89.34	7 331
Wadi AL Haya	100.00	8 469	0.05	4	0.50	42	5.22	442	94.24	7 981
Ghat	100.00	2 397	0.08	2	0.17	4	7.97	191	91.78	2 200
Total	100.00	763 519	0.04	272	0.17	1 316	2.36	18 044	97.43	743 887

التوزيع العددي والنسبي للذكور الليبيين المتزوجين المقيمين الذين أعمارهم ( 15 سنة فما فوق )  
حسب فئات العمر وعدد الزوجات في العصمة

Numerical & percentage Distribution of libyan Males Population aged (15 years & more) by Age groups & Indicated Number of Wives

Table (28)

(28)

Married males with indicated No. of wives										age groups
Total		four wives		three wives		two wives		one wife		
%	No. عدد	%	No. عدد	%	No. عدد	%	No. عدد	%	No. عدد	
100.00	1342	0.00	0	0.00	0	0.00	0	100.00	1 342	19 - 15
100.00	4149	0.00	0	0.00	0	0.00	0	100.00	4 149	24 - 20
100.00	29 409	0.06	17	0.11	33	0.33	97	99.50	29 262	29 - 25
100.00	94 849	0.02	21	0.04	38	0.33	315	99.61	94 475	34 - 30
100.00	140 521	0.01	18	0.03	48	0.66	929	99.29	139 526	39 - 35
100.00	124 830	0.01	14	0.06	78	1.34	1 676	98.58	123 062	44 - 40
100.00	94 327	0.01	14	0.15	137	2.41	2 273	97.43	91 903	49 - 45
100.00	61 695	0.05	32	0.26	160	3.73	2 303	95.96	59 200	54 - 50
100.00	58 587	0.06	34	0.38	223	4.48	2 627	95.08	55 703	59 - 55
100.00	48 728	0.07	35	0.40	197	5.37	2 619	94.15	45 877	64 - 60
100.00	40 495	0.08	32	0.40	164	5.23	2 116	94.29	38 183	69 - 65
100.00	28 287	0.08	22	0.38	108	5.19	1 468	94.35	26 689	74 - 70
100.00	36 300	0.09	33	0.36	130	4.47	1 621	95.09	34 516	+75
0.00	0	0.00	0	0.00	0	0.00	0	0.00	0	unspecified
100.00	763 519	0.04	272	0.17	1316	2.36	18044	97.43	743 887	Total المجموع

Numerical &amp; percentage Distribution of libyan Males Population aged (15 years &amp; more) by Educational Status &amp; Urban/Rural Area &amp; Indicated Number of Wives

Table (29)

(29)

Shabia	Urban/Rural	Married males with indicated No. of wives									
		Total		four wives		three wives		two wives		one wife	
		%	No. عدد	%	No. عدد	%	No. عدد	%	No. عدد	%	No. عدد
illiterate	Urban	100.00	94 479	0.08	79	0.36	344	4.38	4 136	95.17	89 920
	Rural	100.00	16 739	0.03	5	0.36	61	5.93	992	93.68	15 681
	Total	100.00	111 218	0.08	84	0.36	405	4.61	5 128	94.95	105 601
read & write	Urban	100.00	61 584	0.08	47	0.35	214	4.13	2 545	95.44	58 778
	Rural	100.00	9 022	0.03	3	0.38	34	5.13	463	94.46	8 522
	Total	100.00	70 606	0.07	50	0.35	248	4.26	3 008	95.32	67 300
Elmentary	Urban	100.00	86 641	0.04	36	0.20	171	2.62	2 268	97.14	84 166
	Rural	100.00	12 285	0.06	7	0.27	33	2.74	336	96.94	11 909
	Total	100.00	98 926	0.04	43	0.21	204	2.63	2 604	97.12	96 075
preparatory	Urban	100.00	131 826	0.03	34	0.13	175	1.79	2 358	98.05	129 259
	Rural	100.00	15 225	0.03	5	0.10	15	2.17	331	97.69	14 874
	Total	100.00	147 051	0.03	39	0.13	190	1.83	2 689	98.02	144 133
secondary	Urban	100.00	149 948	0.02	28	0.09	130	1.43	2 150	98.46	147 640
	Rural	100.00	18 933	0.01	2	0.05	10	1.59	301	98.35	18 620
	Total	100.00	168 881	0.02	30	0.08	140	1.45	2 451	98.45	166 260
over institutes diploma	Urban	100.00	64 741	0.01	8	0.06	42	1.21	781	98.72	63 910
	Rural	100.00	6 525	0.00	0	0.11	7	1.76	115	98.13	6 403
	Total	100.00	71 266	0.01	8	0.07	49	1.26	896	98.66	70 313
university degree	Urban	100.00	74 695	0.02	15	0.08	58	1.23	919	98.67	73 703
	Rural	100.00	5 393	0.00	0	0.13	7	1.34	72	98.54	5 314
	Total	100.00	80 088	0.02	15	0.08	65	1.24	991	98.66	79 017
post graduate diploma	Urban	100.00	2 159	0.00	0	0.23	5	1.71	37	98.05	2 117
	Rural	100.00	126	0.00	0	0.00	0	2.38	3	97.62	123
	Total	100.00	2 285	0.00	0	0.22	5	1.75	40	98.03	2 240
Masters Degree	Urban	100.00	5 629	0.02	1	0.05	3	1.40	79	98.53	5 546
	Rural	100.00	357	0.00	0	0.00	0	0.84	3	99.16	354
	Total	100.00	5 986	0.02	1	0.05	3	1.37	82	98.56	5 900
doctorate P.H.D	Urban	100.00	3 742	0.03	1	0.03	1	1.82	68	98.13	3 672
	Rural	100.00	150	0.00	0	0.00	0	2.00	3	98.00	147
	Total	100.00	3 892	0.03	1	0.03	1	1.82	71	98.12	3 819
Others	Urban	100.00	1 595	0.06	1	0.00	0	2.57	41	97.37	1 553
	Rural	100.00	110	0.00	0	0.00	0	7.27	8	92.73	102
	Total	100.00	1 705	0.06	1	0.00	0	2.87	49	97.07	1 655
unspecified	Urban	100.00	1 497	0.00	0	0.40	6	2.07	31	97.53	1 460
	Rural	100.00	118	0.00	0	0.00	0	3.39	4	96.61	114
	Total	100.00	1 615	0.00	0	0.37	6	2.17	35	97.46	1 574
Total	Urban	100.00	678 536	0.04	250	0.17	1 149	2.27	15 413	97.52	661 724
	Rural	100.00	84 983	0.03	22	0.20	167	3.10	2 631	96.68	82 163
	Total	100.00	763 519	0.04	272	0.17	1 316	2.36	18 044	97.43	743 887

( 15)

## Distribution of Population (Libyan &amp; Non-Libyan) aged (15 years &amp; more) by Shabia, Man Power Distribution &amp; Sex

Table (30 - 1)

(1 30)

Shabia	Man Power Distribution												اسم الشعيبة
	Total of Economic Activity			seeking work for the first time			seeking work with previous work			Employed			
	total	female	male	total	female	male	total	female	male	total	female	male	
AL Batnan	50 154	15 085	35 069	7 490	1 569	5 921	825	148	677	41 839	13 368	28 471	
Derna	56 607	19 788	36 819	5 179	1 346	3 833	140	21	119	51 288	18 421	32 867	
AL Gebel EL Akhdar	70 321	22 479	47 842	6 445	1 030	5 415	202	18	184	63 674	21 431	42 243	
AL Marj	58 614	15 806	42 808	11 384	3 054	8 330	172	20	152	47 058	12 732	34 326	
Benghazi	202 922	40 019	162 903	45 817	8 729	37 088	3 814	383	3 431	153 291	30 907	122 384	
AL Wahat	54 593	11 065	43 528	9 438	1 423	8 015	201	14	187	44 954	9 628	35 326	
AL Kufra	13 313	2 853	10 460	1 432	212	1 220	54	5	49	11 827	2 636	9 191	
Sirt	40 914	8 634	32 280	6 634	1 435	5 199	233	16	217	34 047	7 183	26 864	
AL joufra	20 127	6 482	13 645	1 904	728	1 176	57	5	52	18 166	5 749	12 417	
Misurata	148 352	23 677	124 675	20 664	3 510	17 154	520	51	469	127 168	20 116	107 052	
AL Margheb	129 943	26 891	103 052	28 213	7 027	21 186	429	42	387	101 301	19 822	81 479	
Tripoli	368 839	90 451	278 388	79 771	20 677	59 094	441	42	399	288 627	69 732	218 895	
Jafara	163 882	45 770	118 112	38 760	11 641	27 119	108	10	98	125 014	34 119	90 895	
Zawia	107 135	32 671	74 464	22 093	5 963	16 130	19	1	18	85 023	26 707	58 316	
Nikhath Al Khams	111 646	38 849	72 797	22 463	7 982	14 481	16	0	16	89 167	30 867	58 300	
Al Gabal Al Gharbi	104 584	31 113	73 471	18 135	5 365	12 770	33	1	32	86 416	25 747	60 669	
Nalut	35 830	12 062	23 768	3 161	1 161	2 000	4	0	4	32 665	10 901	21 764	
Sebha	43 010	11 243	31 767	8 086	2 266	5 820	6	0	6	34 918	8 977	25 941	
Wadi AL Shati	31 238	12 328	18 910	2 938	1 562	1 376	1	0	1	28 299	10 766	17 533	
Murzuk	28 642	10 157	18 485	4 120	1 741	2 379	6	3	3	24 516	8 413	16 103	
Wadi AL Haya	27 322	8 017	19 305	3 951	1 570	2 381	6	0	6	23 365	6 447	16 918	
Ghat	8 218	2 755	5 463	439	147	292	0	0	0	7 779	2 608	5 171	
Total	1 876 206	488 195	1 388 011	348 517	90 138	258 379	7 287	780	6 507	1 520 402	397 277	1 123 125	

## Distribution of Population (Libyan &amp; Non-Libyan) aged (15 years &amp; more) by Shabia, Man Power Distribution &amp; Sex

Table (30 - 2)

(2 30)

Shabia	Man Power Distribution												اسم الشعبية
	Retired			Student			House wife			House wife work			
	total	female	male	total	female	male	total	female	male	total	female	male	
AL Batnan	4 383	1 058	3 325	25 098	12 746	12 352	20 877	20 877	0	849	849	0	
Derna	4 714	1 049	3 665	25 855	13 335	12 520	17 638	17 638	0	1 296	1 296	0	
AL Gebel EL Akhdar	6 128	1 208	4 920	33 674	17 090	16 584	24 807	24 807	0	1 236	1 236	0	
AL Marj	5 356	1 149	4 207	31 500	16 183	15 317	26 091	26 091	0	643	643	0	
Benghazi	21 199	1 662	19 537	108 465	53 943	54 522	120 015	120 015	0	8 743	8 743	0	
AL Wahat	4 595	607	3 988	28 896	14 249	14 647	29 114	29 114	0	660	660	0	
AL Kufra	1 383	243	1 140	7 982	3 746	4 236	7 484	7 484	0	335	335	0	
Sirt	3 765	410	3 355	24 868	12 421	12 447	23 156	23 156	0	511	511	0	
AL joufra	1 553	254	1 299	7 242	3 607	3 635	4 979	4 979	0	718	718	0	
Misurata	15 189	640	14 549	82 348	37 597	44 751	102 890	102 890	0	2 697	2 697	0	
AL Margheb	12 661	590	12 071	70 401	34 338	36 063	75 991	75 991	0	1 091	1 091	0	
Tripoli	38 125	2 159	35 966	160 072	79 190	80 882	181 249	181 249	0	10 605	10 605	0	
Jafara	12 706	520	12 186	65 949	33 357	32 592	62 733	62 733	0	3 610	3 610	0	
Zawia	9 301	454	8 847	43 768	22 406	21 362	38 009	38 009	0	798	798	0	
Nikhatai Khams	11 970	629	11 341	41 481	21 488	19 993	32 983	32 983	0	845	845	0	
Al Gabal Al Gharbi	12 341	560	11 781	47 516	24 083	23 433	42 299	42 299	0	375	375	0	
Nalut	3 558	235	3 323	14 688	7 322	7 366	10 254	10 254	0	512	512	0	
Sebha	4 177	447	3 730	21 433	10 738	10 695	17 724	17 724	0	1 084	1 084	0	
Wadi AL Shati	2 870	540	2 330	11 825	5 567	6 258	6 415	6 415	0	399	399	0	
Murzuk	2 280	404	1 876	14 036	7 224	6 812	7 121	7 121	0	289	289	0	
Wadi AL Haya	2 005	334	1 671	13 747	6 721	7 026	8 159	8 159	0	586	586	0	
Ghat	774	160	614	3 851	1 942	1 909	2 334	2 334	0	162	162	0	
Total	181 033	15 312	165 721	884 695	439 293	445 402	862 322	862 322	0	38 044	38 044	0	



( 15 ) ( )

## Distribution of Population (Libyan &amp; Non-Libyan) aged (15 years &amp; more) by Shabia, Man Power Distribution &amp; Sex

Table (30 - 3)

(3 30)

Shabia	Man Power Distribution												اسم الشعبية
	Grand total			Total of Economic in Active			others			Disabled			
	total	female	male	total	female	male	total	female	male	total	female	male	
AL Batnan	104 816	51 874	52 942	54 662	36 789	17 873	1 251	233	1 018	2 204	1 026	1 178	
Derna	108 732	54 135	54 597	52 125	34 347	17 778	1 019	211	808	1 603	818	785	
AL Gebel EL Akhdar	139 410	68 056	71 354	69 089	45 577	23 512	1 207	197	1 010	2 037	1 039	998	
AL Marj	125 156	61 227	63 929	66 542	45 421	21 121	953	279	674	1 999	1 076	923	
Benghazi	472 397	227 928	244 469	269 475	187 909	81 566	5 826	1 092	4 734	5 227	2 454	2 773	
AL Wahat	120 920	57 096	63 824	66 327	46 031	20 296	1 205	387	818	1 857	1 014	843	
AL Kufra	31 255	15 027	16 228	17 942	12 174	5 768	287	89	198	471	277	194	
Sirt	96 163	46 433	49 730	55 249	37 799	17 450	1 378	391	987	1 571	910	661	
AL joufra	35 607	16 469	19 138	15 480	9 987	5 493	496	109	387	492	320	172	
Misurata	362 088	172 167	189 921	213 736	148 490	65 246	3 026	783	2 243	7 586	3 883	3 703	
AL Margheb	297 031	142 303	154 728	167 088	115 412	51 676	1 444	363	1 081	5 500	3 039	2 461	
Tripoli	774 948	368 599	406 349	406 109	278 148	127 961	8 648	1 520	7 128	7 410	3 425	3 985	
Jafara	317 554	149 235	168 319	153 672	103 465	50 207	3 716	741	2 975	4 958	2 504	2 454	
Zawia	203 646	96 383	107 263	96 511	63 712	32 799	918	199	719	3 717	1 846	1 871	
Nikhath Al Khams	203 994	97 357	106 637	92 348	58 508	33 840	1 097	217	880	3 972	2 346	1 626	
Al Gabal Al Gharbi	212 494	101 195	111 299	107 910	70 082	37 828	1 037	223	814	4 342	2 542	1 800	
Nalut	66 978	31 433	35 545	31 148	19 371	11 777	678	118	560	1 458	930	528	
Sebha	90 957	42 497	48 460	47 947	31 254	16 693	2 263	548	1 715	1 266	713	553	
Wadi AL Shati	54 124	26 051	28 073	22 886	13 723	9 163	496	179	317	881	623	258	
Murzuk	54 521	26 263	28 258	25 879	16 106	9 773	998	326	672	1 155	742	413	
Wadi AL Haya	53 570	24 675	28 895	26 248	16 658	9 590	817	275	542	934	583	351	
Ghat	15 851	7 626	8 225	7 633	4 871	2 762	257	87	170	255	186	69	
Total	3 942 212	1 884 029	2 058 183	2 066 006	1 395 834	670 172	39 017	8 567	30 450	60 895	32 296	28 599	

## Distribution of Libyan Population aged (15 years &amp; more) by Shabia, Man Power Distribution &amp; Sex

Table (31 - 1)

(1 31)

Shabia	Man Power Distribution												اسم الشعيبة
	Total of Economic Activity			seeking work for the first time			seeking work with previous work			Employed			
	total	female	male	total	female	male	total	female	male	total	female	male	
AL Batnan	47 054	14 916	32 138	7 351	1543	5808	794	148	646	38909	13225	25684	
Derna	53 630	19 488	34 142	5 032	1300	3732	130	20	110	48468	18168	30300	
AL Gebel EL Akhdar	64 048	21 947	42 101	6 212	983	5229	181	14	167	57655	20950	36705	
AL Marj	53 480	15 568	37 912	11 216	3007	8209	160	18	142	42104	12543	29561	
Benghazi	180 467	38 759	141 708	44 316	8456	35860	3573	368	3205	132578	29935	102643	
AL Wahat	45 891	10 741	35 150	9 095	1400	7695	182	13	169	36614	9328	27286	
AL Kufra	10 855	2 747	8 108	1 185	193	992	43	4	39	9627	2550	7077	
Sirt	35 400	8 276	27 124	6 491	1407	5084	203	16	187	28706	6853	21853	
AL joufra	17 002	6 368	10 634	1 735	711	1024	47	5	42	15220	5652	9568	
Misurata	128 608	22 812	105 796	20 350	3459	16891	487	49	438	107771	19304	88467	
AL Margheb	117 493	26 376	91 117	27 982	6963	21019	422	41	381	89089	19372	69717	
Tripoli	333 175	87 620	245 555	78 076	20274	57802	401	39	362	254698	67307	187391	
Jafara	145 771	44 953	100 818	38 236	11519	26717	100	8	92	107435	33426	74009	
Zawia	94 926	32 179	62 747	21 835	5888	15947	17	1	16	73074	26290	46784	
Nikhat Al Khams	100 909	38 324	62 585	22 151	7897	14254	16	0	16	78742	30427	48315	
Al Gabal Al Gharbi	94 668	30 689	63 979	17 926	5317	12609	31	1	30	76711	25371	51340	
Nalut	31 856	11 918	19 938	3 021	1146	1875	2	0	2	28833	10772	18061	
Sebha	36 253	10 917	25 336	7 623	2169	5454	6	0	6	28624	8748	19876	
Wadi AL Shati	28 321	12 225	16 096	2 797	1544	1253	1	0	1	25523	10681	14842	
Murzuk	25 091	10 030	15 061	3 953	1701	2252	6	3	3	21132	8326	12806	
Wadi AL Haya	23 665	7 894	15 771	3 829	1549	2280	6	0	6	19830	6345	13485	
Ghat	7 317	2 725	4 592	374	145	229	0	0	0	6943	2580	4363	
Total	1 675 880	477 472	1 198 408	340 786	88 571	252 215	6 808	748	6 060	1 328 286	388 153	940 133	

## Distribution of Libyan Population aged (15 years &amp; more) by Shabia, Man Power Distribution &amp; Sex

Table (31 - 2)

(2 31)

Shabia	Man Power Distribution												اسم الشعيبة
	Retired			Student			House wife			House wife work			
	total	female	male	total	female	male	total	female	male	total	female	male	
AL Batnan	4 353	1053	3300	24597	12525	12072	19054	19054	0	762	762	0	
Derna	4 668	1038	3630	25100	12990	12110	16046	16046	0	1191	1191	0	
AL Gebel EL Akhdar	6 067	1197	4870	32466	16564	15902	22562	22562	0	1103	1103	0	
AL Marj	5 307	1139	4168	30840	15881	14959	24839	24839	0	582	582	0	
Benghazi	20 822	1601	19221	103865	51818	52047	107871	107871	0	7905	7905	0	
AL Wahat	4 540	603	3937	28025	13906	14119	27274	27274	0	617	617	0	
AL Kufra	1 353	235	1118	7615	3587	4028	6534	6534	0	297	297	0	
Sirt	3 740	403	3337	24124	12114	12010	21946	21946	0	478	478	0	
AL joufra	1 539	252	1287	6964	3489	3475	4436	4436	0	673	673	0	
Misurata	15 108	632	14476	80254	36789	43465	99367	99367	0	2585	2585	0	
AL Margheb	12 602	586	12016	69279	33925	35354	74512	74512	0	1068	1068	0	
Tripoli	37 760	2098	35662	154384	76634	77750	170391	170391	0	9945	9945	0	
Jafara	12 616	503	12113	64259	32692	31567	59827	59827	0	3449	3449	0	
Zawia	9 251	450	8801	42489	21824	20665	35670	35670	0	740	740	0	
Nikhat Al Khams	11 913	621	11292	40432	21069	19363	30800	30800	0	764	764	0	
Al Gabal Al Gharbi	12 314	557	11757	46758	23812	22946	41252	41252	0	356	356	0	
Nalut	3 543	234	3309	14390	7224	7166	9716	9716	0	485	485	0	
Sebha	4 091	440	3651	20168	10157	10011	15811	15811	0	991	991	0	
Wadi AL Shati	2 859	539	2320	11544	5441	6103	5942	5942	0	390	390	0	
Murzuk	2 249	399	1850	13670	7079	6591	6464	6464	0	270	270	0	
Wadi AL Haya	1 985	332	1653	13424	6596	6828	7754	7754	0	562	562	0	
Ghat	762	159	603	3734	1903	1831	2115	2115	0	156	156	0	
Total	179 442	15 071	164 371	858 381	428 019	430 362	810 183	810 183	0	35 369	35 369	0	

## Distribution of Libyan Population aged (15 years &amp; more) by Shabia, Man Power Distribution &amp; Sex

Table (31 - 3)

(3 31)

Shabia	Man Power Distribution												اسم الشعبية
	Grand total			Total of Economic in Active			others			Disabled			
	total	female	male	total	female	male	total	female	male	total	female	male	
AL Batnan	99 092	49 524	49 568	52 038	34 608	17 430	1 132	221	911	2140	993	1147	
Derna	103 070	51 740	51 330	49 440	32 252	17 188	881	201	680	1554	786	768	
AL Gebel EL Akhdar	129 133	64 567	64 566	65 085	42 620	22 465	915	187	728	1972	1007	965	
AL Marj	117 792	59 347	58 445	64 312	43 779	20 533	779	275	504	1965	1063	902	
Benghazi	430 878	211 308	219 570	250 411	172 549	77 862	4 982	1013	3969	4966	2341	2625	
AL Wahat	109 234	54 497	54 737	63 343	43 756	19 587	1 088	371	717	1799	985	814	
AL Kufra	27 283	13 732	13 551	16 428	10 985	5 443	217	82	135	412	250	162	
Sirt	88 419	44 499	43 920	53 019	36 223	16 796	1 180	384	796	1551	898	653	
AL joufra	31 509	15 634	15 875	14 507	9 266	5 241	420	104	316	475	312	163	
Misurata	336 295	166 803	169 492	207 687	143 991	63 696	2 853	766	2087	7520	3852	3668	
AL Margheb	281 748	139 850	141 898	164 255	113 474	50 781	1 334	360	974	5460	3023	2437	
Tripoli	720 644	351 438	369 206	387 469	263 818	123 651	7 759	1403	6356	7230	3347	3883	
Jafara	293 935	144 594	149 341	148 164	99 641	48 523	3 111	699	2412	4902	2471	2431	
Zawia	187 561	92 873	94 688	92 635	60 694	31 941	819	190	629	3666	1820	1846	
Nikhat Al Khams	189 613	94 085	95 528	88 704	55 761	32 943	897	203	694	3898	2304	1594	
Al Gabal Al Gharbi	200 611	99 410	101 201	105 943	68 721	37 222	943	212	731	4320	2532	1788	
Nalut	61 870	30 603	31 267	30 014	18 685	11 329	445	106	339	1435	920	515	
Sebha	80 201	39 473	40 728	43 948	28 556	15 392	1 708	481	1227	1179	676	503	
Wadi AL Shati	50 291	25 323	24 968	21 970	13 098	8 872	370	173	197	865	613	252	
Murzuk	49 707	25 249	24 458	24 616	15 219	9 397	848	296	552	1115	711	404	
Wadi AL Haya	48 928	23 974	24 954	25 263	16 080	9 183	627	264	363	911	572	339	
Ghat	14 505	7 311	7 194	7 188	4 586	2 602	179	75	104	242	178	64	
Total	3 652 319	1 805 834	1 846 485	1 976 439	1 328 362	648 077	33 487	8 066	25 421	59 577	31 654	27 923	

( 15 ) ( )

Distribution of Population (Libyan & Non-Libyan) aged (15 years & more) by Age groups, Man Power Distribution & Sex

Table (32 - 1)

(1 32)

Man Power Distribution												Age groups
Total of Economic Activity			seeking work for the first time			seeking work with previous work			Employed			
total	female	male	total	female	male	total	female	male	total	female	male	
23 247	2 223	21 024	0	0	0	196	32	164	23 051	2 191	20 860	19 15
260 778	71 440	189 338	113 477	36 066	77 411	837	165	672	146 464	35 209	111 255	24 20
445 635	146 523	299 112	126 734	38 015	88 719	1 315	221	1 094	317 586	108 287	209 299	29 25
388 516	117 888	270 628	68 469	14 089	54 380	1 317	153	1 164	318 730	103 646	215 084	34 30
285 918	73 585	212 333	27 951	1 968	25 983	1 091	104	987	256 876	71 513	185 363	39 35
194 934	42 604	152 330	11 395	0	11 395	946	57	889	182 593	42 547	140 046	44 40
126 755	20 777	105 978	309	0	309	620	21	599	125 826	20 756	105 070	49 45
67 089	7 531	59 558	176	0	176	396	12	384	66 517	7 519	58 998	54 50
49 261	3 991	45 270	6	0	6	311	8	303	48 944	3 983	44 961	59 55
22 126	849	21 277	0	0	0	173	6	167	21 953	843	21 110	64 60
6 394	382	6 012	0	0	0	57	0	57	6 337	382	5 955	69 65
2 802	164	2 638	0	0	0	16	1	15	2 786	163	2 623	74 70
1 582	123	1 459	0	0	0	5	0	5	1 577	123	1 454	79 - 75
752	64	688	0	0	0	5	0	5	747	64	683	84 - 80
417	51	366	0	0	0	2	0	2	415	51	364	+85
0	0	0	0	0	0	0	0	0	0	0	0	unspecified
1 876 206	488 195	1 388 011	348 517	90 138	258 379	7 287	780	6 507	1 520 402	397 277	1 123 125	total

( 15 ) ( )

Distribution of Population (Libyan & Non-Libyan) aged (15 years & more) by Age groups, Man Power Distribution & Sex

Table (32 - 2)

(2 32)

Man Power Distribution												Age groups
Retired			Student			House wife			House wife work			
total	female	male	total	female	male	total	female	male	total	female	male	
0	0	0	552 415	265 242	287 173	20942	20 942	0	436	436	0	19 15
0	0	0	287 141	153 632	133 509	62917	62 917	0	1 856	1 856	0	24 20
0	0	0	41 234	19 975	21 259	114298	114 298	0	4 964	4 964	0	29 25
0	0	0	3 015	319	2 696	127108	127 108	0	6 423	6 423	0	34 30
1 319	239	1 080	676	82	594	122722	122 722	0	6 109	6 109	0	39 35
3 581	602	2 979	166	33	133	99299	99 299	0	5 003	5 003	0	44 40
6 841	1 015	5 826	48	10	38	79232	79 232	0	3 828	3 828	0	49 45
12 591	1 162	11 429	0	0	0	62955	62 955	0	2 777	2 777	0	54 50
20 787	1 506	19 281	0	0	0	55515	55 515	0	2 322	2 322	0	59 55
32 888	2 879	30 009	0	0	0	38396	38 396	0	1 506	1 506	0	64 60
37 899	2 709	35 190	0	0	0	30649	30 649	0	1 143	1 143	0	69 65
27 684	2 021	25 663	0	0	0	21017	21 017	0	770	770	0	74 70
20 936	1 641	19 295	0	0	0	15473	15 473	0	531	531	0	79 - 75
10 646	925	9 721	0	0	0	7427	7 427	0	226	226	0	84 - 80
5 861	613	5 248	0	0	0	4372	4 372	0	150	150	0	+85
0	0	0	0	0	0	0	0	0	0	0	0	unspecified
181 033	15 312	165 721	884 695	439 293	445 402	862 322	862 322	0	38 044	38 044	0	total

( 15 ) ( )

Distribution of Population (Libyan & Non-Libyan) aged (15 years & more) by Age groups, Man Power Distribution & Sex

Table (32 - 3)

(3 32)

Man Power Distribution												Age groups
Grand total			Total of Economic in Active			others			Disabled			
total	female	male	total	female	male	total	female	male	total	female	male	
603 931	291 419	312 512	580 684	289 196	291 488	2 987	990	1 997	3 904	1 586	2 318	19 15
622 245	292 786	329 459	361 467	221 346	140 121	5 167	1 313	3 854	4 386	1 628	2 758	24 20
616 898	288 775	328 123	171 263	142 252	29 011	6 347	1 425	4 922	4 420	1 590	2 830	29 25
535 306	254 321	280 985	146 790	136 433	10 357	6 103	1 204	4 899	4 141	1 379	2 762	34 30
424 864	204 774	220 090	138 946	131 189	7 757	4 579	869	3 710	3 541	1 168	2 373	39 35
308 662	148 864	159 798	113 728	106 260	7 468	3 236	500	2 736	2 443	823	1 620	44 40
221 009	105 931	115 078	94 254	85 154	9 100	2 465	360	2 105	1 840	709	1 131	49 45
148 755	75 486	73 269	81 666	67 955	13 711	1 648	253	1 395	1 695	808	887	54 50
131 972	65 035	66 937	82 711	61 044	21 667	1 599	309	1 290	2 488	1 392	1 096	59 55
99 799	45 793	54 006	77 673	44 944	32 729	1 412	193	1 219	3 471	1 970	1 501	64 60
82 225	38 257	43 968	75 831	37 875	37 956	1 151	249	902	4 989	3 125	1 864	69 65
58 705	28 002	30 703	55 903	27 838	28 065	813	230	583	5 619	3 800	1 819	74 70
46 119	22 853	23 266	44 537	22 730	21 807	661	236	425	6 936	4 849	2 087	79 - 75
24 791	12 541	12 250	24 039	12 477	11 562	437	216	221	5 303	3 683	1 620	84 - 80
16 931	9 192	7 739	16 514	9 141	7 373	412	220	192	5 719	3 786	1 933	+85
0	0	0	0	0	0	0	0	0	0	0	0	unspecified
3 942 212	1 884 029	2 058 183	2 066 006	1 395 834	670 172	39 017	8 567	30 450	60 895	32 296	28 599	total

( 15 )

## Distribution of Libyan Population aged (15 years &amp; more) by Age Groups, Man Power Distribution &amp; Sex

Table (33 - 1)

(1 33)

Man Power Distribution												Age groups
Total of Economic Activity			seeking work for the first time			seeking work with previous work			Employed			
total	female	male	total	female	male	total	female	male	total	female	male	
11 173	2 107	9 066	0	0	0	178	30	148	10 995	2 077	8 918	19 15
225 231	70 146	155 085	111 245	35 470	75 775	769	160	609	113 217	34 516	78 701	24 20
403 987	144 268	259 719	124 367	37 417	86 950	1 235	211	1 024	278 385	106 640	171 745	29 25
355 315	115 838	239 477	67 050	13 771	53 279	1 247	148	1 099	287 018	101 919	185 099	34 30
260 399	72 089	188 310	27 221	1 913	25 308	1 017	103	914	232 161	70 073	162 088	39 35
175 382	41 455	133 927	10 903	0	10 903	898	53	845	163 581	41 402	122 179	44 40
111 691	19 672	92 019	0	0	0	576	18	558	111 115	19 654	91 461	49 45
58 191	6 809	51 382	0	0	0	369	11	358	57 822	6 798	51 024	54 50
43 980	3 628	40 352	0	0	0	285	7	278	43 695	3 621	40 074	59 55
19 856	753	19 103	0	0	0	158	6	152	19 698	747	18 951	64 60
5 534	331	5 203	0	0	0	49	0	49	5 485	331	5 154	69 65
2 555	146	2 409	0	0	0	15	1	14	2 540	145	2 395	74 70
1 495	116	1 379	0	0	0	5	0	5	1 490	116	1 374	79 - 75
703	63	640	0	0	0	5	0	5	698	63	635	84 - 80
388	51	337	0	0	0	2	0	2	386	51	335	+85
0	0	0	0	0	0	0	0	0	0	0	0	unspecified
1 675 880	477 472	1 198 408	340 786	88 571	252 215	6 808	748	6 060	1 328 286	388 153	940 133	total



( 15 )

## Distribution of Libyan Population aged (15 years &amp; more) by Age Groups, Man Power Distribution &amp; Sex

Table (33 - 2)

(2 33)

Man Power Distribution												Age groups
Retired			Student			House wife			House wife work			
total	female	male	total	female	male	total	female	male	total	female	male	
0	0	0	535 706	258 085	277 621	19 436	19 436	0	372	372	0	19 15
0	0	0	278 899	150 031	128 868	58 950	58 950	0	1 675	1 675	0	24 20
0	0	0	40 061	19 503	20 558	108 006	108 006	0	4 672	4 672	0	29 25
0	0	0	2 870	289	2 581	119 318	119 318	0	6 010	6 010	0	34 30
1 299	232	1 067	651	78	573	115 324	115 324	0	5 764	5 764	0	39 35
3 560	595	2 965	155	27	128	92 959	92 959	0	4 676	4 676	0	44 40
6 792	991	5 801	39	6	33	73 340	73 340	0	3 474	3 474	0	49 45
12 427	1 121	11 306	0	0	0	56 585	56 585	0	2 433	2 433	0	54 50
20 399	1 463	18 936	0	0	0	52 019	52 019	0	2 117	2 117	0	59 55
32 470	2 830	29 640	0	0	0	36 723	36 723	0	1 437	1 437	0	64 60
37 568	2 679	34 889	0	0	0	29 905	29 905	0	1 101	1 101	0	69 65
27 574	2 000	25 574	0	0	0	20 670	20 670	0	753	753	0	74 70
20 886	1 630	19 256	0	0	0	15 276	15 276	0	514	514	0	79 - 75
10 620	919	9 701	0	0	0	7 347	7 347	0	224	224	0	84 - 80
5 847	611	5 236	0	0	0	4 325	4 325	0	147	147	0	+85
0	0	0	0	0	0	0	0	0	0	0	0	unspecified
179 442	15 071	164 371	858 381	428 019	430 362	810 183	810 183	0	35 369	35 369	0	total

( 15 )

## Distribution of Libyan Population aged (15 years &amp; more) by Age Groups, Man Power Distribution &amp; Sex

Table (33 - 3)

(3 33)

Man Power Distribution												Age groups
Grand total			Total of Economic in Active			others			Disabled			
total	female	male	total	female	male	total	female	male	total	female	male	
573 026	282 458	290 568	561 853	280 351	281 502	2 532	912	1 620	3 807	1 546	2 261	19 15
573 287	283 624	289 663	348 056	213 478	134 578	4 264	1 232	3 032	4 268	1 590	2 678	24 20
566 458	279 357	287 101	162 471	135 089	27 382	5 388	1 348	4 040	4 344	1 560	2 784	29 25
492 828	243 953	248 875	137 513	128 115	9 398	5 234	1 139	4 095	4 081	1 359	2 722	34 30
390 800	195 472	195 328	130 401	123 383	7 018	3 870	833	3 037	3 493	1 152	2 341	39 35
281 849	140 977	140 872	106 467	99 522	6 945	2 714	466	2 248	2 403	799	1 604	44 40
199 142	98 489	100 653	87 451	78 817	8 634	2 029	324	1 705	1 777	682	1 095	49 45
132 619	67 942	64 677	74 428	61 133	13 295	1 372	222	1 150	1 611	772	839	54 50
122 277	60 838	61 439	78 297	57 210	21 087	1 412	279	1 133	2 350	1 332	1 018	59 55
95 127	43 832	51 295	75 271	43 079	32 192	1 306	184	1 122	3 335	1 905	1 430	64 60
80 018	37 294	42 724	74 484	36 963	37 521	1 096	241	855	4 814	3 037	1 777	69 65
57 851	27 526	30 325	55 296	27 380	27 916	782	224	558	5 517	3 733	1 784	74 70
45 675	22 550	23 125	44 180	22 434	21 746	652	231	421	6 852	4 783	2 069	79 - 75
24 576	12 418	12 158	23 873	12 355	11 518	429	214	215	5 253	3 651	1 602	84 - 80
16 786	9 104	7 682	16 398	9 053	7 345	407	217	190	5 672	3 753	1 919	+85
0	0	0	0	0	0	0	0	0	0	0	0	unspecified
3 652 319	1 805 834	1 846 485	1 976 439	1 328 362	648 077	33 487	8 066	25 421	59 577	31 654	27 923	total

( 15 ) ( )

## Distribution of Population (Libyan &amp; Non-Libyan) aged (15 years &amp; more) by Educational Status &amp; Man Power Distribution &amp; Sex

Table (34 - 1)

( 1 34)

Educational Status	Man Power Distribution											
	Total of Economic Activity			seeking work for the first time			seeking work with previous work			Employed		
	total	female	male	total	female	male	total	female	male	total	female	male
illiterate	96 089	7 604	88 485	6 399	81	6 318	567	33	534	89 123	7 490	81 633
read only	11 044	484	10 560	1 274	5	1 269	56	7	49	9 714	472	9 242
read & write	89 911	4 444	85 467	15 917	48	15 869	690	57	633	73 304	4 339	68 965
Elementary	197 386	14 531	182 855	43 622	2 392	41 230	1 694	109	1 585	152 070	12 030	140 040
preparatory	347 615	35 014	312 601	68 234	3 969	64 265	2 088	177	1 911	277 293	30 868	246 425
secondary	550 716	183 630	367 086	124 892	41 859	83 033	1 301	199	1 102	424 523	141 572	282 951
over institutes diploma	280 017	120 044	159 973	46 568	18 117	28 451	395	82	313	233 054	101 845	131 209
university degree	275 150	117 590	157 560	39 129	23 165	15 964	425	108	317	235 596	94 317	141 279
post graduate diploma	5 468	1 423	4 045	10	4	6	13	5	8	5 445	1 414	4 031
Masters Degree	9 769	1 524	8 245	24	10	14	28	1	27	9 717	1 513	8 204
doctorate PH.D	6 626	1 102	5 524	4	1	3	7	1	6	6 615	1 100	5 515
others	4 028	550	3 478	1 300	277	1 023	17	0	17	2 711	273	2 438
unspecified	2 387	255	2 132	1 144	210	934	6	1	5	1 237	44	1 193
<b>Total</b>	<b>1 876 206</b>	<b>488 195</b>	<b>1 388 011</b>	<b>348 517</b>	<b>90 138</b>	<b>258 379</b>	<b>7 287</b>	<b>780</b>	<b>6 507</b>	<b>1 520 402</b>	<b>397 277</b>	<b>1 123 125</b>

## Distribution of Population (Libyan &amp; Non-Libyan) aged (15 years &amp; more) by Educational Status &amp; Man Power Distribution &amp; Sex

Table (34 - 2)

( 2 34)

Educational Status	Man Power Distribution											
	Retired			Student			House wife			House wife work		
	total	female	male	total	female	male	total	female	male	total	female	male
illiterate	83 394	10 246	73 148	0	0	0	311 025	311 025	0	10 014	10 014	0
read only	5 092	129	4 963	0	0	0	11 740	11 740	0	494	494	0
read & write	27 659	995	26 664	0	0	0	89 477	89 477	0	3 330	3 330	0
Elementary	19 203	622	18 581	88 823	38 818	50 005	145 384	145 384	0	4 595	4 595	0
preparatory	15 821	612	15 209	469 009	229 292	239 717	157 083	157 083	0	5 177	5 177	0
secondary	15 616	1 353	14 263	316 794	166 750	150 044	81 442	81 442	0	5 819	5 819	0
over institutes diploma	5 848	929	4 919	4 911	2 548	2 363	25 721	25 721	0	3 855	3 855	0
university degree	6 295	262	6 033	4 278	1 647	2 631	21 117	21 117	0	2 506	2 506	0
post graduate diploma	209	12	197	390	131	259	386	386	0	75	75	0
Masters Degree	422	11	411	429	107	322	342	342	0	48	48	0
doctorate PH.D	287	10	277	0	0	0	175	175	0	47	47	0
others	370	17	353	61	0	61	1 347	1 347	0	150	150	0
unspecified	817	114	703	0	0	0	17 083	17 083	0	1 934	1 934	0
<b>Total</b>	<b>181 033</b>	<b>15 312</b>	<b>165 721</b>	<b>884 695</b>	<b>439 293</b>	<b>445 402</b>	<b>862 322</b>	<b>862 322</b>	<b>0</b>	<b>38 044</b>	<b>38 044</b>	<b>0</b>

Distribution of Population (Libyan &amp; Non-Libyan) aged (15 years &amp; more) by Educational Status &amp; Man Power Distribution &amp; Sex

Table (34 - 3)

( 3 34)

Educational Status	Man Power Distribution											
	Grand total			Total of Economic in Active			others			Disabled		
	total	female	male	total	female	male	total	female	male	total	female	male
illiterate	549 556	367 896	181 660	453 467	360 292	93 175	8 429	2 914	5 515	40 605	26 093	14 512
read only	29 741	13 169	16 572	18 697	12 685	6 012	606	94	512	765	228	537
read & write	218 677	100 202	118 475	128 766	95 758	33 008	4 348	703	3 645	3 952	1 253	2 699
Elmentary	467 801	207 185	260 616	270 415	192 654	77 761	6 584	1 519	5 065	5 826	1 716	4 110
preparatory	1 008 266	430 349	577 917	660 651	395 335	265 316	8 187	1 550	6 637	5 374	1 621	3 753
secondary	978 597	440 494	538 103	427 881	256 864	171 017	5 810	805	5 005	2 400	695	1 705
over institutes diploma	322 396	153 456	168 940	42 379	33 412	8 967	1 664	255	1 409	380	104	276
university degree	311 330	143 486	167 844	36 180	25 896	10 284	1 661	275	1 386	323	89	234
post graduate diploma	6 577	2 036	4 541	1 109	613	496	43	7	36	6	2	4
Masters Degree	11 113	2 042	9 071	1 344	518	826	82	7	75	21	3	18
doctorate PH.D	7 178	1 340	5 838	552	238	314	38	4	34	5	2	3
others	6 939	2 436	4 503	2 911	1 886	1 025	537	196	341	446	176	270
unspecified	24 041	19 938	4 103	21 654	19 683	1 971	1 028	238	790	792	314	478
<b>Total</b>	<b>3 942 212</b>	<b>1 884 029</b>	<b>2 058 183</b>	<b>2 066 006</b>	<b>1 395 834</b>	<b>670 172</b>	<b>39 017</b>	<b>8 567</b>	<b>30 450</b>	<b>60 895</b>	<b>32 296</b>	<b>28 599</b>

## Distribution of Libyan Population aged (15 years &amp; more) by Educational Status &amp; Man Power Distribution &amp; Sex

Table (35 - 1)

( 1 35)

Educational Status	Man Power Distribution											
	Total of Economic Activity			seeking work for the first time			seeking work with previous work			Employed		
	total	female	male	total	female	male	total	female	male	total	female	male
illiterate	48 279	6 783	41 496	5 054	0	5 054	453	31	422	42 772	6 752	36 020
read only	6 282	418	5 864	1 123	0	1 123	50	7	43	5 109	411	4 698
read & write	61 948	4 044	57 904	15 124	0	15 124	637	53	584	46 187	3 991	42 196
Elementary	173 634	13 961	159 673	42 733	2 306	40 427	1 611	105	1 506	129 290	11 550	117 740
preparatory	314 683	34 157	280 526	67 203	3 826	63 377	2 015	172	1 843	245 465	30 159	215 306
secondary	517 513	181 572	335 941	123 377	41 488	81 889	1 228	191	1 037	392 908	139 893	253 015
over institutes diploma	269 181	117 951	151 230	46 000	17 929	28 071	365	81	284	222 816	99 941	122 875
university degree	260 937	114 432	146 505	37 846	22 544	15 302	387	102	285	222 704	91 786	130 918
post graduate diploma	4 977	1 268	3 709	0	0	0	11	3	8	4 966	1 265	3 701
Masters Degree	8 415	1 277	7 138	0	0	0	23	1	22	8 392	1 276	7 116
doctorate PH.D	4 906	831	4 075	0	0	0	6	1	5	4 900	830	4 070
others	3 210	534	2 676	1 241	274	967	16	0	16	1 953	260	1 693
unspecified	1 915	244	1 671	1 085	204	881	6	1	5	824	39	785
<b>Total</b>	<b>1 675 880</b>	<b>477 472</b>	<b>1 198 408</b>	<b>340 786</b>	<b>88 571</b>	<b>252 215</b>	<b>6 808</b>	<b>748</b>	<b>6 060</b>	<b>1 328 286</b>	<b>388 153</b>	<b>940 133</b>

## Distribution of Libyan Population aged (15 years &amp; more) by Educational Status &amp; Man Power Distribution &amp; Sex

Table (35 - 2)

( 2 35)

Educational Status	Man Power Distribution											
	Retired			Student			House wife			House wife work		
	total	female	male	total	female	male	total	female	male	total	female	male
illiterate	82 952	10 142	72 810	0	0	0	294 869	294 869	0	9 308	9 308	0
read only	5 063	123	4 940	0	0	0	10 835	10 835	0	456	456	0
read & write	27 431	975	26 456	0	0	0	83 264	83 264	0	3 020	3 020	0
Elementary	19 081	605	18 476	85 830	37 462	48 368	138 246	138 246	0	4 219	4 219	0
preparatory	15 696	599	15 097	455 343	223 617	231 726	149 538	149 538	0	4 833	4 833	0
secondary	15 386	1 325	14 061	307 566	162 696	144 870	74 545	74 545	0	5 458	5 458	0
over institutes diploma	5 718	906	4 812	4 735	2 481	2 254	23 904	23 904	0	3 759	3 759	0
university degree	6 063	238	5 825	4 069	1 543	2 526	18 027	18 027	0	2 310	2 310	0
post graduate diploma	204	12	192	372	120	252	328	328	0	65	65	0
Masters Degree	412	11	401	410	100	310	223	223	0	40	40	0
doctorate PH.D	274	8	266	0	0	0	128	128	0	35	35	0
others	366	17	349	56	0	56	1 207	1 207	0	135	135	0
unspecified	796	110	686	0	0	0	15 069	15 069	0	1 731	1 731	0
Total	179 442	15 071	164 371	858 381	428 019	430 362	810 183	810 183	0	35 369	35 369	0

## Distribution of Libyan Population aged (15 years &amp; more) by Educational Status &amp; Man Power Distribution &amp; Sex

Table (35 - 3)

( 3 35)

Educational Status	Man Power Distribution											
	Grand total			Total of Economic in Active			others			Disabled		
	total	female	male	total	female	male	total	female	male	total	female	male
illiterate	482 443	349 531	132 912	434 164	342 748	91 416	7 089	2 762	4 327	39 946	25 667	14 279
read only	23 808	12 137	11 671	17 526	11 719	5 807	432	85	347	740	220	520
read & write	182 989	93 144	89 845	121 041	89 100	31 941	3 544	655	2 889	3 782	1 186	2 596
Elmentary	432 522	197 599	234 923	258 888	183 638	75 250	5 826	1 439	4 387	5 686	1 667	4 019
preparatory	952 665	415 795	536 870	637 982	381 638	256 344	7 319	1 471	5 848	5 253	1 580	3 673
secondary	927 827	427 022	500 805	410 314	245 450	164 864	5 053	755	4 298	2 306	671	1 635
over institutes diploma	309 102	149 346	159 756	39 921	31 395	8 526	1 447	243	1 204	358	102	256
university degree	293 132	136 873	156 259	32 195	22 441	9 754	1 444	243	1 201	282	80	202
post graduate diploma	5 989	1 800	4 189	1 012	532	480	37	5	32	6	2	4
Masters Degree	9 587	1 661	7 926	1 172	384	788	69	7	62	18	3	15
doctorate PH.D	5 381	1 007	4 374	475	176	299	33	3	30	5	2	3
others	5 870	2 254	3 616	2 660	1 720	940	462	188	274	434	173	261
unspecified	21 004	17 665	3 339	19 089	17 421	1 668	732	210	522	761	301	460
<b>Total</b>	<b>3 652 319</b>	<b>1 805 834</b>	<b>1 846 485</b>	<b>1 976 439</b>	<b>1 328 362</b>	<b>648 077</b>	<b>33 487</b>	<b>8 066</b>	<b>25 421</b>	<b>59 577</b>	<b>31 654</b>	<b>27 923</b>



( 15 ) ( )

Distribution of Population (Libyan & Non-Libyan) aged (15 years & more) by Marital Status & Man Power Distribution & Sex

Table (36 - 1)

( 1 36)

Marital Status	Man Power Distribution												الحالة الزوجية
	Total of Economic Activity			seeking work for the first time			seeking work with previous work			Employed			
	total	female	male	total	female	male	total	female	male	total	female	male	
Never Married	973 213	263 722	709 491	292 434	75 071	217 363	3 685	581	3 104	677 094	188 070	489 024	
Married	884 388	211 873	672 515	55 055	14 597	40 458	3 463	159	3 304	825 870	197 117	628 753	
Divorced	10 537	6 579	3 958	854	385	469	105	27	78	9 578	6 167	3 411	
Widowed	8 068	6 021	2 047	174	85	89	34	13	21	7 860	5 923	1 937	
unspecified	0	0	0	0	0	0	0	0	0	0	0	0	
Total	1 876 206	488 195	1 388 011	348 517	90 138	258 379	7 287	780	6 507	1 520 402	397 277	1 123 125	

( 15 ) ( )

Distribution of Population (Libyan & Non-Libyan) aged (15 years & more) by Marital Status & Man Power Distribution & Sex

Table (36 - 2)

( 2 36)

Marital Status	Man Power Distribution												الحالة الزوجية
	Retired			Student			House wife			House wife work			
	total	female	male	total	female	male	total	female	male	total	female	male	
Never Married	4 560	990	3 570	875 012	430 896	444 116	197 024	197 024	0	4 186	4 186	0	
Married	158 995	5 737	153 258	9 441	8 173	1 268	562 211	562 211	0	29 482	29 482	0	
Divorced	1 731	880	851	189	178	11	14 095	14 095	0	677	677	0	
Widowed	15 747	7 705	8 042	53	46	7	88 992	88 992	0	3 699	3 699	0	
unspecified	0	0	0	0	0	0	0	0	0	0	0	0	
<b>Total</b>	<b>181 033</b>	<b>15 312</b>	<b>165 721</b>	<b>884 695</b>	<b>439 293</b>	<b>445 402</b>	<b>862 322</b>	<b>862 322</b>	<b>0</b>	<b>38 044</b>	<b>38 044</b>	<b>0</b>	

( 15 ) ( )

Distribution of Population (Libyan & Non-Libyan) aged (15 years & more) by Marital Status & Man Power Distribution & Sex

Table (36 - 3)

( 3 36)

Marital Status	Man Power Distribution												الحالة الزوجية
	Grand total			Total of Economic in Active			others			Disabled			
	total	female	male	total	female	male	total	female	male	total	female	male	
Never Married	2 095 136	910 201	1 184 935	1 121 923	646 479	475 444	19 439	5 156	14 283	21 702	8 227	13 475	
Married	1 680 614	824 626	855 988	796 226	612 753	183 473	17 304	1 593	15 711	18 793	5 557	13 236	
Divorced	29 240	23 848	5 392	18 703	17 269	1 434	621	423	198	1 390	1 016	374	
Widowed	137 222	125 354	11 868	129 154	119 333	9 821	1 653	1 395	258	19 010	17 496	1 514	
unspecified	0	0	0	0	0	0	0	0	0	0	0	0	
<b>Total</b>	<b>3 942 212</b>	<b>1 884 029</b>	<b>2 058 183</b>	<b>2 066 006</b>	<b>1 395 834</b>	<b>670 172</b>	<b>39 017</b>	<b>8 567</b>	<b>30 450</b>	<b>60 895</b>	<b>32 296</b>	<b>28 599</b>	

( 15 )

Distribution of Libyan Population aged (15 years &amp; more) by Marital Status &amp; Man Power Distribution &amp; Sex

Table (37 - 1)

( 1 37)

Marital Status	Man Power Distribution												الحالة الزوجية
	Total of Economic Activity			seeking work for the first time			seeking work with previous work			Employed			
	total	female	male	total	female	male	total	female	male	total	female	male	
Never Married	868 756	259 370	609 386	286 837	73 884	212 953	3 459	560	2 899	578 460	184 926	393 534	
Married	790 015	206 188	583 827	52 966	14 240	38 726	3 218	150	3 068	733 831	191 798	542 033	
Divorced	9 723	6 268	3 455	822	367	455	102	27	75	8 799	5 874	2 925	
Widowed	7 386	5 646	1 740	161	80	81	29	11	18	7 196	5 555	1 641	
unspecified	0	0	0	0	0	0	0	0	0	0	0	0	
Total	1 675 880	477 472	1 198 408	340 786	88 571	252 215	6 808	748	6 060	1 328 286	388 153	940 133	

## Distribution of Libyan Population aged (15 years &amp; more) by Marital Status &amp; Man Power Distribution &amp; Sex

Table (37 - 2)

( 2 37)

Marital Status	Man Power Distribution												الحالة الزوجية
	Retired			Student			House wife			House wife work			
	total	female	male	total	female	male	total	female	male	total	female	male	
Never Married	4 193	973	3 220	849 242	420 092	429 150	193 306	193 306	0	4 044	4 044	0	
Married	157 975	5 617	152 358	8 902	7 708	1 194	518 821	518 821	0	27 206	27 206	0	
Divorced	1 721	876	845	184	173	11	13 552	13 552	0	628	628	0	
Widowed	15 553	7 605	7 948	53	46	7	84 504	84 504	0	3 491	3 491	0	
unspecified	0	0	0	0	0	0	0	0	0	0	0	0	
Total	179 442	15 071	164 371	858 381	428 019	430 362	810 183	810 183	0	35 369	35 369	0	

( 15 )

Distribution of Libyan Population aged (15 years & more) by Marital Status & Man Power Distribution & Sex

Table (37 - 3)

( 3 37)

Marital Status	Man Power Distribution												الحالة الزوجية
	Grand total			Total of Economic in Active			others			Disabled			
	total	female	male	total	female	male	total	female	male	total	female	male	
Never Married	1 957 519	890 810	1 066 709	1 088 763	631 440	457 323	16 644	4 918	11 726	21 334	8 107	13 227	
Married	1 535 868	772 349	763 519	745 853	566 161	179 692	14 697	1 411	13 286	18 252	5 398	12 854	
Divorced	27 738	22 888	4 850	18 015	16 620	1 395	564	393	171	1 366	998	368	
Widowed	131 194	119 787	11 407	123 808	114 141	9 667	1 582	1 344	238	18 625	17 151	1 474	
unspecified	0	0	0	0	0	0	0	0	0	0	0	0	
Total	3 652 319	1 805 834	1 846 485	1 976 439	1 328 362	648 077	33 487	8 066	25 421	59 577	31 654	27 923	

( 15)

## Distribution of Population (Libyan &amp; Non-Libyan) aged (15 years &amp; more) by Occupations Groups &amp; Shabia &amp; Sex

Table (38 - 1)

( 1 38)

Shabia	Occupations Groups												اسم الشبيبة
	الموظفون الإداريون والكتيبة			الفنيون ومساعدوا أصحاب المهن العلمية			المشتغلون بالمهن العلمية والفنية ومن ينتمى إليهم من العلماء			أمناء المؤتمرات الشعبية و أمناء اللجان الشعبية ومساعدوهم وكبار المسنولين في أجهزة الدولة و مدراء الأعمال			
	clerical & related workers			Technical & related Workers			professional technical			administrative managerial workers			
	total	female	male	total	female	male	total	female	male	total	female	male	
AL Batnan	10 190	2 348	7 842	3 872	1 386	2 486	12 311	7 338	4 973	300	20	280	البطنان
Derna	14 695	4 119	10 576	4 096	1 516	2 580	18 549	11 481	7 068	236	36	200	درنة
AL Gebel EL Akhdar	14 764	3 915	10 849	4 436	1 598	2 838	22 846	13 597	9 249	340	41	299	الجبل الأخضر
AL Marj	9 599	1 708	7 891	3 925	1 336	2 589	12 593	7 174	5 419	206	22	184	المرج
Benghazi	36 197	5 963	30 234	11 933	2 193	9 740	34 751	19 862	14 889	766	95	671	بنغازي
AL Wahat	9 496	1 814	7 682	3 859	781	3 078	9 931	5 184	4 747	249	8	241	الواحات
AL Kufra	2 475	400	2 075	883	244	639	2 214	1 255	959	44	1	43	الكفرة
Sirt	8 333	1 090	7 243	2 983	583	2 400	8 037	4 460	3 577	240	10	230	سرت
AL joufra	4 741	1 379	3 362	1 493	462	1 031	4 808	2 955	1 853	97	19	78	الجفرة
Misurata	20 233	1 889	18 344	10 220	1 320	8 900	33 497	15 065	18 432	822	32	790	مصراته
AL Margheb	23 111	1 576	21 535	7 874	1 751	6 123	31 553	15 463	16 090	598	14	584	المرقب
Tripoli	72 965	11 049	61 916	20 801	4 103	16 698	77 831	47 376	30 455	1 437	172	1 265	طرابلس
Jafara	25 621	2 631	22 990	9 407	2 304	7 103	41 237	26 838	14 399	526	26	500	الجفارة
Zawia	15 091	2 077	13 014	6 304	1 304	5 000	33 904	22 438	11 466	276	23	253	الزاوية
Nikhat Al Khams	18 623	3 137	15 486	6 905	2 175	4 730	36 215	24 447	11 768	289	25	264	النقاط الخمس
Al Gabal Al Gharbi	15 841	1 589	14 252	9 041	2 864	6 177	30 421	18 065	12 356	595	32	563	الجبل الغربي
Nalut	6 415	1 755	4 660	3 589	1 348	2 241	9 494	5 413	4 081	249	16	233	نالوت
Sebha	8 838	1 639	7 199	2 599	730	1 869	8 395	4 946	3 449	164	10	154	سيها
Wadi AL Shati	7 300	1 642	5 658	2 647	1 224	1 423	9 785	5 647	4 138	125	9	116	وادي الشاطئ
Murzuk	5 426	1 429	3 997	2 799	1 541	1 258	6 554	3 894	2 660	248	28	220	مرزق
Wadi AL Haya	6 488	1 578	4 910	1 910	852	1 058	5 817	2 800	3 017	154	20	134	وادي الحياة
Ghat	2 225	647	1 578	765	406	359	1 245	718	527	52	7	45	غات
<b>Total</b>	<b>338 667</b>	<b>55 374</b>	<b>283 293</b>	<b>122 341</b>	<b>32 021</b>	<b>90 320</b>	<b>451 988</b>	<b>266 416</b>	<b>185 572</b>	<b>8 013</b>	<b>666</b>	<b>7 347</b>	<b>المجموع</b>



## Distribution of Population (Libyan &amp; Non-Libyan) aged (15 years &amp; more) by Occupations Groups &amp; Shabia &amp; Sex

Table (38 - 2)

( 2 38)

Shabia	Occupations Groups											
	العاملون في تشغيل وتجميع الآلات والمعدات			العاملون في الحرف ومن يرتبط إليهم			العاملون بالزراعة وتربية الحيوانات وصيد الأسماك			العاملون بالخدمات والعاملون بالبيع والشراء		
	Stationary Engine & related Equipment Operators			Production & related workers			Agricultural, animal husbandary, forestry workers & hunters			service workers & Sales Workers		
	total	female	male	total	female	male	total	female	male	total	female	male
AL Batnan	1 484	18	1 466	2 232	72	2 160	1 798	163	1 635	4 118	290	3 828
Derna	1 941	29	1 912	2 629	29	2 600	1 496	112	1 384	4 662	193	4 469
AL Gebel EL Akhdar	1 679	38	1 641	4 465	28	4 437	2 749	303	2 446	6 528	224	6 304
AL Marj	1 465	28	1 437	2 993	34	2 959	6 159	1 359	4 800	5 162	115	5 047
Benghazi	10 266	86	10 180	16 409	102	16 307	13 959	1 271	12 688	20 771	521	20 250
AL Wahat	3 211	24	3 187	4 340	33	4 307	7 212	1 249	5 963	4 071	108	3 963
AL Kufra	1 022	12	1 010	925	26	899	1 999	349	1 650	1 178	33	1 145
Sirt	2 332	29	2 303	2 833	22	2 811	4 864	711	4 153	2 520	54	2 466
AL joufra	749	24	725	1 453	27	1 426	2 715	579	2 136	1 001	43	958
Misurata	13 518	89	13 429	15 978	139	15 839	11 309	571	10 738	13 300	364	12 936
AL Margheb	5 128	41	5 087	9 292	44	9 248	7 132	262	6 870	6 755	159	6 596
Tripoli	13 008	144	12 864	26 258	242	26 016	28 054	2 895	25 159	32 309	1 370	30 939
Jafara	5 201	67	5 134	8 912	95	8 817	15 019	1 227	13 792	11 071	268	10 803
Zawia	3 085	36	3 049	8 451	41	8 410	6 140	257	5 883	7 693	170	7 523
Nikhat Al Khams	2 500	35	2 465	6 463	45	6 418	6 201	352	5 849	7 511	148	7 363
Al Gabal Al Gharbi	3 032	56	2 976	7 725	57	7 668	10 413	2 639	7 774	5 522	73	5 449
Nalut	736	57	679	2 795	76	2 719	4 345	1 393	2 952	2 639	156	2 483
Sebha	1 266	30	1 236	2 277	33	2 244	6 733	1 128	5 605	2 603	107	2 496
Wadi AL Shati	570	18	552	1 535	14	1 521	2 875	871	2 004	1 114	27	1 087
Murzuk	1 009	15	994	1 670	18	1 652	3 351	752	2 599	1 710	111	1 599
Wadi AL Haya	675	9	666	1 267	7	1 260	3 998	549	3 449	1 346	53	1 293
Ghat	179	4	175	369	11	358	1 419	413	1 006	704	24	680
<b>Total</b>	<b>74 056</b>	<b>889</b>	<b>73 167</b>	<b>131 271</b>	<b>1 195</b>	<b>130 076</b>	<b>149 940</b>	<b>19 405</b>	<b>130 535</b>	<b>144 288</b>	<b>4 611</b>	<b>139 677</b>

( 15 )

( )

## Distribution of Population (Libyan &amp; Non-Libyan) aged (15 years &amp; more) by Occupations Groups &amp; Shabia &amp; Sex

Table (38 - 3)

( 3 38)

Shabia	Occupations Groups												
	Grand total			Seeking work for first time			( ) Not stated & not adequately defined			Initial Occupations			
	total	female	male	total	female	male	total	female	male	total	female	male	
AL Batnan	50 154	15 085	35 069	7 490	1 569	5 921	4 207	1 404	2 803	2 152	477	1 675	البيطان
Derna	56 607	19 788	36 819	5 179	1 346	3 833	172	61	111	2 952	866	2 086	درنة
AL Gebel EL Akhdar	70 321	22 479	47 842	6 445	1 030	5 415	2 766	1 010	1 756	3 303	695	2 608	الجبل الأخضر
AL Marj	58 614	15 806	42 808	11 384	3 054	8 330	1 793	531	1 262	3 335	445	2 890	المرج
Benghazi	202 922	40 019	162 903	45 817	8 729	37 088	3 467	366	3 101	8 586	831	7 755	بنغازي
AL Wahat	54 593	11 065	43 528	9 438	1 423	8 015	48	5	43	2 738	436	2 302	الواحات
AL Kufra	13 313	2 853	10 460	1 432	212	1 220	27	5	22	1 114	316	798	الكفرة
Sirt	40 914	8 634	32 280	6 634	1 435	5 199	135	14	121	2 003	226	1 777	سرت
AL joufra	20 127	6 482	13 645	1 904	728	1 176	42	4	38	1 124	262	862	الجفرة
Misurata	148 352	23 677	124 675	20 664	3 510	17 154	457	67	390	8 354	631	7 723	مصراته
AL Margheb	129 943	26 891	103 052	28 213	7 027	21 186	427	57	370	9 860	497	9 363	المرقب
Tripoli	368 839	90 451	278 388	79 771	20 677	59 094	549	108	441	15 856	2 315	13 541	طرابلس
Jafara	163 882	45 770	118 112	38 760	11 641	27 119	190	22	168	7 938	651	7 287	الجفارة
Zawia	107 135	32 671	74 464	22 093	5 963	16 130	215	82	133	3 883	280	3 603	الزاوية
Nikhah Al Khams	111 646	38 849	72 797	22 463	7 982	14 481	253	49	204	4 223	454	3 769	النقاط الخمس
Al Gabal Al Gharbi	104 584	31 113	73 471	18 135	5 365	12 770	60	12	48	3 799	361	3 438	الجبل الغربي
Nalut	35 830	12 062	23 768	3 161	1 161	2 000	27	9	18	2 380	678	1 702	نالوت
Sebha	43 010	11 243	31 767	8 086	2 266	5 820	56	7	49	1 993	347	1 646	سبها
Wadi AL Shati	31 238	12 328	18 910	2 938	1 562	1 376	18	5	13	2 331	1 309	1 022	وادي الشاطئ
Murzuk	28 642	10 157	18 485	4 120	1 741	2 379	4	2	2	1 751	626	1 125	مرزق
Wadi AL Haya	27 322	8 017	19 305	3 951	1 570	2 381	18	4	14	1 698	575	1 123	وادي الحياة
Ghat	8 218	2 755	5 463	439	147	292	14	8	6	807	370	437	غات
<b>Total</b>	<b>1 876 206</b>	<b>488 195</b>	<b>1 388 011</b>	<b>348 517</b>	<b>90 138</b>	<b>258 379</b>	<b>14 945</b>	<b>3 832</b>	<b>11 113</b>	<b>92 180</b>	<b>13 648</b>	<b>78 532</b>	<b>المجموع</b>

## Distribution of Libyan Population aged (15 years &amp; more) by Occupations Groups &amp; Shabia &amp; Sex

Table (39 - 1)

( 1 39)

Shabia	Occupations Groups											
	الموظفون الإداريون والكتابة			الفنيون ومساعدوا أصحاب المهن الطمبية			المشتغلون بالمهن العلمية والفنية ومن ينتمى إليهم من العلماء			أمناء المؤتمرات الشعبية و أمناء اللجان الشعبية ومساعدوهم وكبار المسنولين في أجهزة الدولة و مندراء الأعمال		
	clerical & related workers			Technical & related Workers			professional technical & related workers			administrative managerial workers		
	total	female	male	total	female	male	total	female	male	total	female	male
AL Batnan	10 136	2 339	7 797	3 778	1 381	2 397	11 931	7 257	4 674	295	20	275
Derna	14 609	4 079	10 530	3 956	1 498	2 458	18 122	11 331	6 791	231	36	195
AL Gebel EL Akhdar	14 690	3 880	10 810	4 264	1 568	2 696	21 889	13 251	8 638	333	41	292
AL Marj	9 563	1 702	7 861	3 739	1 314	2 425	12 233	7 073	5 160	202	22	180
Benghazi	35 832	5 867	29 965	11 071	2 021	9 050	33 382	19 460	13 922	736	92	644
AL Wahat	9 416	1 804	7 612	3 461	745	2 716	9 148	5 005	4 143	240	8	232
AL Kufra	2 443	389	2 054	793	236	557	2 032	1 216	816	43	1	42
Sirt	8 215	1 063	7 152	2 621	513	2 108	7 372	4 306	3 066	233	10	223
AL joufra	4 717	1 373	3 344	1 395	454	941	4 576	2 903	1 673	94	19	75
Misurata	20 101	1 855	18 246	9 561	1 197	8 364	32 000	14 564	17 436	808	32	776
AL Margheb	23 054	1 564	21 490	7 565	1 686	5 879	30 793	15 171	15 622	595	14	581
Tripoli	71 941	10 781	61 160	19 349	3 711	15 638	75 732	46 698	29 034	1 270	157	1 113
Jafara	29 161	3 143	26 018	10 177	2 502	7 675	48 348	31 839	16 509	559	34	525
Zawia	11 257	1 480	9 777	4 540	955	3 585	25 469	16 955	8 514	197	15	182
Nikhat Al Khams	18 570	3 120	15 450	6 558	2 123	4 435	35 588	24 232	11 356	280	25	255
Al Gabal Al Gharbi	15 813	1 582	14 231	8 663	2 804	5 859	29 807	17 862	11 945	587	31	556
Nalut	6 402	1 750	4 652	3 446	1 316	2 130	9 246	5 355	3 891	244	16	228
Sebha	8 729	1 616	7 113	2 337	716	1 621	8 000	4 855	3 145	150	10	140
Wadi AL Shati	7 283	1 638	5 645	2 539	1 211	1 328	9 600	5 620	3 980	122	9	113
Murzuk	5 411	1 422	3 989	2 714	1 533	1 181	6 416	3 859	2 557	245	28	217
Wadi AL Haya	6 459	1 564	4 895	1 824	837	987	5 632	2 760	2 872	152	20	132
Ghat	2 217	642	1 575	740	405	335	1 142	706	436	52	7	45
<b>Total</b>	<b>336 019</b>	<b>54 653</b>	<b>281 366</b>	<b>115 091</b>	<b>30 726</b>	<b>84 365</b>	<b>438 458</b>	<b>262 278</b>	<b>176 180</b>	<b>7 668</b>	<b>647</b>	<b>7 021</b>

## Distribution of Libyan Population aged (15 years &amp; more) by Occupations Groups &amp; Shabia &amp; Sex

Table (39 - 2)

( 2 39)

Shabia	Occupations Groups											
	العاملون في تشغيل وتجميع الآلات والمعدات			العاملون في الحرف ومن يرتبط إليهم			العاملون بالزراعة وتربية الحيوانات وصيد الأسماك			العاملون بالخدمات والعاملون بالبيع والشراء		
	Stationary Engine & related Equipment Operators			Production & related workers			Agricultural, animal husbandary, forestry workers & hunters			service workers & Sales Workers		
	total	female	male	total	female	male	total	female	male	total	female	male
AL Batnan	1 402	18	1 384	1 249	69	1 180	1 401	152	1 249	3 801	285	3 516
Derna	1 847	29	1 818	1 352	28	1 324	1 249	106	1 143	4 451	186	4 265
AL Gebel EL Akhdar	1 553	36	1 517	1 727	26	1 701	2 193	285	1 908	5 885	202	5 683
AL Marj	1 305	26	1 279	1 175	33	1 142	5 198	1 338	3 860	4 774	106	4 668
Benghazi	9 796	81	9 715	9 444	91	9 353	9 982	1 173	8 809	16 771	435	16 336
AL Wahat	2 966	23	2 943	1 689	30	1 659	4 883	1 203	3 680	3 120	96	3 024
AL Kufra	880	12	868	281	26	255	1 477	330	1 147	903	30	873
Sirt	2 102	28	2 074	1 017	22	995	3 773	665	3 108	2 083	43	2 040
AL joufra	684	24	660	448	25	423	1 846	570	1 276	754	31	723
Misurata	12 484	88	12 396	6 644	130	6 514	8 247	538	7 709	12 052	320	11 732
AL Margheb	4 601	40	4 561	2 884	42	2 842	4 839	233	4 606	6 259	141	6 118
Tripoli	12 307	134	12 173	13 787	207	13 580	21 920	2 637	19 283	27 594	1 108	26 486
Jafara	5 467	71	5 396	3 671	92	3 579	10 438	1 199	9 239	11 195	251	10 944
Zawia	2 080	29	2 051	1 581	32	1 549	2 800	175	2 625	5 332	93	5 239
Nikhat AL Khams	2 192	34	2 158	1 693	40	1 653	3 538	306	3 232	6 773	103	6 670
Al Gabal AL Gharbi	2 744	55	2 689	2 045	54	1 991	9 087	2 593	6 494	5 173	58	5 115
Nalut	649	56	593	617	75	542	3 904	1 383	2 521	2 472	153	2 319
Sebha	977	30	947	736	26	710	4 651	1 083	3 568	1 878	85	1 793
Wadi AL Shati	471	17	454	390	14	376	2 255	857	1 398	859	21	838
Murzuk	851	14	837	479	16	463	2 151	730	1 421	1 457	108	1 349
Wadi AL Haya	540	9	531	402	7	395	2 364	529	1 835	1 059	46	1 013
Ghat	143	4	139	128	11	117	1 217	407	810	588	24	564
<b>Total</b>	<b>68 041</b>	<b>858</b>	<b>67 183</b>	<b>53 439</b>	<b>1 096</b>	<b>52 343</b>	<b>109 413</b>	<b>18 492</b>	<b>90 921</b>	<b>125 233</b>	<b>3 925</b>	<b>121 308</b>

## Distribution of Libyan Population aged (15 years &amp; more) by Occupations Groups &amp; Shabia &amp; Sex

Table (39 - 3)

( 3 39)

Shabia	Occupations Groups											
	المجموع الكلي			الباحثون عن عمل لأول مرة			العاملون غير المصنفين حسب المهنة وكذلك الذين لم تذكر مهنتهم اي (غير مبين)			المهن الأولية		
	Grand total			Seeking work for first time			Not stated & not adequately defined			Initial Occupations		
	total	female	male	total	female	male	total	female	male	total	female	male
AL Batnan	47 054	14 916	32 138	7 351	1 543	5 808	3 975	1 385	2 590	1 735	467	1 268
Derna	53 630	19 488	34 142	5 032	1 300	3 732	165	59	106	2 616	836	1 780
AL Gebel EL Akhdar	64 048	21 947	42 101	6 212	983	5 229	2 641	997	1 644	2 661	678	1 983
AL Marj	53 480	15 568	37 912	11 216	3 007	8 209	1 734	517	1 217	2 341	430	1 911
Benghazi	180 467	38 759	141 708	44 316	8 456	35 860	3 228	354	2 874	5 909	729	5 180
AL Wahat	45 891	10 741	35 150	9 095	1 400	7 695	46	5	41	1 827	422	1 405
AL Kufra	10 855	2 747	8 108	1 185	193	992	24	4	20	794	310	484
Sirt	35 400	8 276	27 124	6 491	1 407	5 084	109	14	95	1 384	205	1 179
AL joufra	17 002	6 368	10 634	1 735	711	1 024	31	4	27	722	254	468
Misurata	128 608	22 812	105 796	20 350	3 459	16 891	427	60	367	5 934	569	5 365
AL Margheb	117 493	26 376	91 117	27 982	6 963	21 019	418	55	363	8 503	467	8 036
Tripoli	333 175	87 620	245 555	78 076	20 274	57 802	497	92	405	10 702	1 821	8 881
Jafara	167 656	52 365	115 291	42 468	12 586	29 882	217	36	181	5 955	612	5 343
Zawia	73 041	24 767	48 274	17 603	4 821	12 782	174	67	107	2 008	145	1 863
Nikhat Al Khams	100 909	38 324	62 585	22 151	7 897	14 254	250	48	202	3 316	396	2 920
Al Gabal Al Gharbi	94 668	30 689	63 979	17 926	5 317	12 609	54	11	43	2 769	322	2 447
Nalut	31 856	11 918	19 938	3 021	1 146	1 875	21	7	14	1 834	661	1 173
Sebha	36 253	10 917	25 336	7 623	2 169	5 454	34	7	27	1 138	320	818
Wadi AL Shati	28 321	12 225	16 096	2 797	1 544	1 253	17	5	12	1 988	1 289	699
Murzuk	25 091	10 030	15 061	3 953	1 701	2 252	3	2	1	1 411	617	794
Wadi AL Haya	23 665	7 894	15 771	3 829	1 549	2 280	16	4	12	1 388	569	819
Ghat	7 317	2 725	4 592	374	145	229	14	8	6	702	366	336
<b>Total</b>	<b>1 675 880</b>	<b>477 472</b>	<b>1 198 408</b>	<b>340 786</b>	<b>88 571</b>	<b>252 215</b>	<b>14 095</b>	<b>3 741</b>	<b>10 354</b>	<b>67 637</b>	<b>12 485</b>	<b>55 152</b>

( 15 ) ( )

Distribution of Population(Libyan & Non-Libyan) aged (15 years & more) by Major & Sub Major Occupations & Sex

Table (40 - 1)

(1 40)

Major & Sub Major Occupations	Number of Populations									
	Grand total			Non-libyan			Libyan			
	total	female	male	total	female	male	total	female	male	
administrative managerial workers	1 798	114	1 684	96	8	88	1 702	106	1 596	
Managens, Supervisors & Building contractors(not in government)	6 215	552	5 663	249	11	238	5 966	541	5 425	( )
Specialist in Physical science, Mathematicians, Computers & Engineering	23 665	2 129	21 536	1 564	98	1 466	22 101	2 031	20 070	
Life Scientists & Specialist of Heat	19 782	9 918	9 864	3 131	1 264	1 867	16 651	8 654	7 997	
Specialists in Education & Instruction	367 341	244 249	123 092	7 711	2 609	5 102	359 630	241 640	117 990	
Technical & related Workers	41 200	10 120	31 080	1 124	167	957	40 076	9 953	30 123	
Technical Assistants in Engineering Maths and computer	68 886	4 446	64 440	5 360	135	5 225	63 526	4 311	59 215	
Technical Assistants in life Science and Health	33 537	22 474	11 063	1 567	1 098	469	31 970	21 376	10 594	
Salemen scientific equipment, Industry	7 377	3 756	3 621	211	49	162	7 166	3 707	3 459	
Specialists in Insurance Services	12 541	1 345	11 196	112	13	99	12 429	1 332	11 097	
Clerical Supervisors	323 135	52 435	270 700	2 414	648	1 766	320 721	51 787	268 934	
Clerical Services	15 532	2 939	12 593	234	73	161	15 298	2 866	12 432	
Workers in personal services	64 811	2 079	62 732	2 533	337	2 196	62 278	1 742	60 536	
Marketers and Salesmen	65 349	2 427	62 922	14 161	344	13 817	51 188	2 083	49 105	
Sales of Scientific, agricultural Manufacture equipments	14 128	105	14 023	2 361	5	2 356	11 767	100	11 667	
Agricultureal & Forestry workers	149 940	19 405	130 535	40 527	913	39 614	109 413	18 492	90 921	( )
Construction Worker	78 560	0	78 560	59 241	0	59 241	19 319	0	19 319	
Metal Workers	42 497	21	42 476	13 040	4	13 036	29 457	17	29 440	

( 15 ) ( )

Distribution of Population(Libyan & Non-Libyan) aged (15 years & more) by Major & Sub Major Occupations & Sex

Table (40 - 2)

(2 40)

Major & Sub Major Occupations	Number of Populations								
	Grand total			Non-libyan			Libyan		
	total	female	male	total	female	male	total	female	male
Machinery Fitters & related workers	1 159	140	1 019	338	4	334	821	136	685
Other Craftsman	9 055	1 034	8 021	5 213	91	5 122	3 842	943	2 899
Stationary Engine & related Equipment Operators	11 173	4	11 169	2 163	0	2 163	9 010	4	9 006
Collector & Worked Machines	11 204	884	10 320	1 569	31	1 538	9 635	853	8 782
Driver & Moving Machines Worked	51 679	1	51 678	2 283	0	2 283	49 396	1	49 395
Initial Occupations in Seals & serves	58 342	11 640	46 702	8 660	964	7 696	49 682	10 676	39 006
Agriculture & hunting workers.	11 481	177	11 304	5 709	35	5 674	5 772	142	5 630
Miners, Quarrymen....	22 357	1 831	20 526	10 174	164	10 010	12 183	1 667	10 516
Workers not classifiable by Occupation	14 945	3 832	11 113	850	91	759	14 095	3 741	10 354
Seeking Work for the First Time	348 517	90 138	258 379	7 731	1 567	6 164	340 786	88 571	252 215
General Total	1 876 206	488 195	1 388 011	200 326	10 723	189 603	1 675 880	477 472	1 198 408

توزيع إجمالي السكان (ليبيون وغير ليبيين) النشطين إقتصاديا المقيمين الذين أعمارهم (15 سنة فما فوق )  
حسب فئات العمر وأقسام المهن والجنس

Distribution of Population (Libyan & Non-Libyan) aged (15 years & more) by Occupations Groups & Age groups & Sex

Table (41 - 1)

( 1 41)

Occupations Groups												Age groups
الموظفون الإداريون والكتابة clerical & related workers			الفنيون ومساعدوا أصحاب المهن العلمية Technical & related Workers			المشتغلون بالمهن العلمية والفنية ومن ينتمى إليهم من العلماء professional technical & releted workers			أمناء المؤتمرات الشعبية و أمناء اللجان الشعبية ومساعدوهم وكبار المسئولين في أجهزة الدولة و مدراء الأعمال administrative managerial workers			
total	female	male	total	female	male	total	female	male	total	female	male	
3 931	491	3 440	963	208	755	1 140	823	317	4	0	4	19 - 15
27 814	4 873	22 941	8 362	2 884	5 478	34 569	23 729	10 840	116	29	87	24 - 20
61 705	14 300	47 405	25 236	8 866	16 370	113 554	75 738	37 816	567	117	450	29 - 25
67 634	15 057	52 577	27 224	7 827	19 397	112 307	71 788	40 519	1 110	142	968	34 - 30
58 949	10 596	48 353	24 205	6 177	18 028	79 031	47 443	31 588	1 515	128	1 387	39 - 35
46 240	6 350	39 890	16 629	3 599	13 030	51 737	27 582	24 155	1 535	95	1 440	44 - 40
37 032	2 276	34 756	10 156	1 559	8 597	30 396	13 515	16 881	1 268	90	1 178	49 - 45
17 953	784	17 169	4 729	577	4 152	14 941	3 989	10 952	891	38	853	54 - 50
11 674	439	11 235	3 228	247	2 981	10 371	1 377	8 994	736	19	717	59 - 55
4 563	106	4 457	1 290	38	1 252	3 040	209	2 831	220	6	214	64 - 60
707	46	661	202	19	183	581	125	456	36	1	35	69 - 65
249	20	229	66	7	59	184	45	139	10	0	10	74 - 70
95	12	83	26	9	17	72	20	52	2	1	1	79 -75
61	14	47	16	2	14	30	19	11	2	0	2	84 - 80
60	10	50	9	2	7	35	14	21	1	0	1	+85
338 667	55 374	283 293	122 341	32 021	90 320	451 988	266 416	185 572	8 013	666	7 347	Total المجموع



توزيع إجمالي السكان (الليبيون وغير ليبياين) النشطين إقتصاديا المقيمين الذين أعمارهم (15 سنة فما فوق )  
 حسب فئات العمر وأقسام المهن والجنس

Distribution of Population (Libyan & Non-Libyan) aged (15 years & more) by Occupations Groups & Age groups & Sex

Table (41 - 2)

( 2 41)

Occupations Groups												Age groups
العاملون في تشغيل وتجميع الآلات والمعدات Stationary Engine & related Equipment Operators			العاملون في الحرف ومن يرتبط بهم Production & related workers			العاملون بالزراعة وتربية الحيوانات وصيد الاسماك Agricultural, animal husbandary, forestry workers & hunters			العاملون بالخدمات والعاملون بالبيع والشراء service workers & Sales Workers			
total	female	male	total	female	male	total	female	male	total	female	male	
858	14	844	7 031	25	7 006	3 870	388	3 482	2 632	85	2 547	19 - 15
4 721	51	4 670	22 093	79	22 014	18 232	2 138	16 094	21 388	521	20 867	24 - 20
11 805	129	11 676	26 670	183	26 487	30 613	5 312	25 301	31 518	1 063	30 455	29 - 25
13 921	208	13 713	24 055	269	23 786	28 338	4 646	23 692	26 914	969	25 945	34 - 30
13 370	241	13 129	19 132	289	18 843	22 799	3 217	19 582	22 752	779	21 973	39 - 35
9 634	151	9 483	13 175	187	12 988	17 133	1 872	15 261	14 952	478	14 474	44 - 40
7 246	52	7 194	8 412	95	8 317	11 771	893	10 878	10 253	353	9 900	49 - 45
4 723	20	4 703	4 885	32	4 853	6 467	386	6 081	5 568	152	5 416	54 - 50
4 227	12	4 215	3 214	24	3 190	4 178	266	3 912	4 622	112	4 510	59 - 55
2 560	3	2 557	1 656	9	1 647	2 798	121	2 677	2 157	45	2 112	64 - 60
704	8	696	579	3	576	1 608	65	1 543	852	22	830	69 - 65
192	0	192	209	0	209	967	37	930	370	13	357	74 - 70
57	0	57	88	0	88	688	39	649	184	9	175	79 -75
26	0	26	48	0	48	323	13	310	79	3	76	84 - 80
12	0	12	24	0	24	155	12	143	47	7	40	+85
74 056	889	73 167	131 271	1 195	130 076	149 940	19 405	130 535	144 288	4 611	139 677	Total المجموع

توزيع إجمالي السكان (ليبون وغير ليبين) النشطين إقتصاديا المقيمين الذين أعمارهم (15 سنة فما فوق )  
حسب فئات العمر وأقسام المهن والجنس

Distribution of Population (Libyan & Non-Libyan) aged (15 years & more) by Occupations Groups & Age groups & Sex

Table (41 - 3)

( 3 41)

Occupations Groups												Age groups
المجموع الكلي			الباحثون عن عمل لأول مرة			العاملون غير المصنفين حسب المهن وكذلك الذين لم تذكر مهنتهم اي (غير مبين)			المهن الأولية			
Grand total			Seeking work for first time			Not stated & not adequately defined			Initial Occupations			
total	female	male	total	female	male	total	female	male	total	female	male	
23 247	2 223	21 024	0	0	0	291	62	229	2 527	127	2 400	19 - 15
260 778	71 440	189 338	113 477	36 066	77 411	1 531	432	1 099	8 475	638	7 837	24 - 20
445 635	146 523	299 112	126 734	38 015	88 719	3 109	1 072	2 037	14 124	1 728	12 396	29 - 25
388 516	117 888	270 628	68 469	14 089	54 380	3 177	973	2 204	15 367	1 920	13 447	34 - 30
285 918	73 585	212 333	27 951	1 968	25 983	2 312	619	1 693	13 902	2 128	11 774	39 - 35
194 934	42 604	152 330	11 395	0	11 395	1 737	332	1 405	10 767	1 958	8 809	44 - 40
126 755	20 777	105 978	309	0	309	1 124	166	958	8 788	1 778	7 010	49 - 45
67 089	7 531	59 558	176	0	176	639	82	557	6 117	1 471	4 646	54 - 50
49 261	3 991	45 270	6	0	6	608	61	547	6 397	1 434	4 963	59 - 55
22 126	849	21 277	0	0	0	269	18	251	3 573	294	3 279	64 - 60
6 394	382	6 012	0	0	0	88	2	86	1 037	91	946	69 - 65
2 802	164	2 638	0	0	0	31	9	22	524	33	491	74 - 70
1 582	123	1 459	0	0	0	17	4	13	353	29	324	79 - 75
752	64	688	0	0	0	7	0	7	160	13	147	84 - 80
417	51	366	0	0	0	5	0	5	69	6	63	+85
1 876 206	488 195	1 388 011	348 517	90 138	258 379	14 945	3 832	11 113	92 180	13 648	78 532	Total المجموع

توزيع السكان الليبيين النشطين إقتصاديا المقيمين الذين أعمارهم (15 سنة فما فوق )  
حسب فئات العمر وأقسام المهن والجنس

Distribution of Libyan Population aged (15 years & more) by Occupations Groups & Age groups & Sex

Table (42 - 1)

( 1 42)

Occupations Groups												Age groups
الموظفون الإداريون والكتابة clerical & related workers			الفنيون ومساعدوا أصحاب المهن العلمية Technical & related Workers			المشتغلون بالمهن العلمية والفنية ومن ينتمى إليهم من العلماء professional technical & related workers			أمناء المؤتمرات الشعبية و أمناء اللجان الشعبية ومساعدوهم وكبار المسنولين في أجهزة الدولة و مدرء الأعمال administrative managerial workers			
total	female	male	total	female	male	total	female	male	total	female	male	
3 892	480	3 412	759	199	560	1 122	813	309	1	0	1	19 - 15
27 644	4 815	22 829	7 688	2 823	4 865	34 050	23 461	10 589	106	29	77	24 - 20
61 305	14 143	47 162	24 013	8 692	15 321	111 481	74 882	36 599	535	117	418	29 - 25
67 212	14 909	52 303	26 101	7 637	18 464	110 149	70 917	39 232	1 068	140	928	34 - 30
58 562	10 477	48 085	23 085	5 946	17 139	77 122	46 795	30 327	1 464	123	1 341	39 - 35
45 897	6 270	39 627	15 584	3 402	12 182	49 934	27 069	22 865	1 481	94	1 387	44 - 40
36 660	2 212	34 448	9 306	1 336	7 970	28 615	13 081	15 534	1 210	86	1 124	49 - 45
17 699	736	16 963	4 194	443	3 751	13 539	3 666	9 873	849	35	814	54 - 50
11 524	415	11 109	2 916	189	2 727	9 248	1 219	8 029	704	17	687	59 - 55
4 478	95	4 383	1 173	26	1 147	2 480	181	2 299	208	4	204	64 - 60
689	45	644	171	16	155	439	104	335	30	1	29	69 - 65
243	20	223	53	5	48	151	38	113	7		7	74 - 70
95	12	83	25	8	17	67	20	47	2	1	1	79 - 75
59	14	45	14	2	12	29	18	11	2	0	2	84 - 80
60	10	50	9	2	7	32	14	18	1	0	1	+85
336 019	54 653	281 366	115 091	30 726	84 365	438 458	262 278	176 180	7 668	647	7 021	Total المجموع

توزيع السكان الليبيين النشطين إقتصاديا المقيمين الذين أعمارهم (15 سنة فما فوق )

حسب فئات العمر وأقسام المهن والجنس

Distribution of Libyan Population aged (15 years & more) by Occupations Groups & Age groups & Sex

Table (42 - 2)

( 2 42)

Occupations Groups												Age groups
العاملون في تشغيل وتجميع الآلات والمعدات Stationary Engine & related Equipment Operators			العاملون في الحرف ومن يرتبط بهم Production & related workers			العاملون بالزراعة وتربية الحيوانات وصيد الأسماك Agricultural, animal husbandary, forestry workers & hunters			العاملون بالخدمات والعاملون بالبيع والشراء service workers			
total	female	male	total	female	male	total	female	male	total	female	male	
533	13	520	828	21	807	1 479	345	1 134	1 528	67	1 461	19 - 15
3 738	50	3 688	6 346	63	6 283	10 871	2 027	8 844	18 262	435	17 827	24 - 20
10 609	124	10 485	10 179	168	10 011	22 067	5 142	16 925	27 636	950	26 686	29 - 25
13 033	204	12 829	11 618	258	11 360	21 012	4 462	16 550	23 707	857	22 850	34 - 30
12 633	238	12 395	9 664	277	9 387	17 529	3 091	14 438	20 134	667	19 467	39 - 35
9 018	144	8 874	5 991	176	5 815	13 315	1 778	11 537	13 012	397	12 615	44 - 40
6 674	48	6 626	3 371	81	3 290	8 966	803	8 163	8 696	259	8 437	49 - 45
4 352	17	4 335	2 101	26	2 075	4 914	332	4 582	4 749	123	4 626	54 - 50
4 025	9	4 016	1 664	21	1 643	3 369	238	3 131	4 160	90	4 070	59 - 55
2 478	3	2 475	1 083	4	1 079	2 439	111	2 328	1 951	41	1 910	64 - 60
672	8	664	337	1	336	1 433	64	1 369	760	12	748	69 - 65
186	0	186	148	0	148	905	37	868	349	10	339	74 - 70
55	0	55	65	0	65	659	37	622	173	7	166	79 - 75
24	0	24	30	0	30	310	13	297	73	3	70	84 - 80
11	0	11	14	0	14	145	12	133	43	7	36	+85
68 041	858	67 183	53 439	1 096	52 343	109 413	18 492	90 921	125 233	3 925	121 308	Total المجموع

توزيع السكان الليبيين النشطين إقتصاديا المقيمين الذين أعمارهم (15 سنة فما فوق)  
حسب فئات العمر وأقسام المهن والجنس

Distribution of Libyan Population aged (15 years & more) by Occupations Groups & Age groups & Sex

Table (42 - 3)

( 3 42)

Occupations Groups												Age groups
المجموع الكلي			الباحثون عن عمل لأول مرة			العاملون غير المصنفين حسب المهن وكذلك الذين لم تذكر مهنتهم اي (غير مبين)			المهن الأولية			
Grand total			Seeking work for first time			Not stated & not adequately defined			Initial Occupations			
total	female	male	total	female	male	total	female	male	total	female	male	
11 173	2 107	9 066	0	0	0	252	58	194	779	111	668	19 - 15
225 231	70 146	155 085	111 245	35 470	75 775	1 413	420	993	3 868	553	3 315	24 - 20
403 987	144 268	259 719	124 367	37 417	86 950	2 954	1 047	1 907	8 841	1 586	7 255	29 - 25
355 315	115 838	239 477	67 050	13 771	53 279	3 035	955	2 080	11 330	1 728	9 602	34 - 30
260 399	72 089	188 310	27 221	1 913	25 308	2 197	608	1 589	10 788	1 954	8 834	39 - 35
175 382	41 455	133 927	10 903	0	10 903	1 637	322	1 315	8 610	1 803	6 807	44 - 40
111 691	19 672	92 019	0	0	0	1 046	160	886	7 147	1 606	5 541	49 - 45
58 191	6 809	51 382	0	0	0	600	81	519	5 194	1 350	3 844	54 - 50
43 980	3 628	40 352	0	0	0	572	58	514	5 798	1 372	4 426	59 - 55
19 856	753	19 103	0	0	0	247	17	230	3 319	271	3 048	64 - 60
5 534	331	5 203	0	0	0	83	2	81	920	78	842	69 - 65
2 555	146	2 409	0	0	0	30	9	21	483	27	456	74 - 70
1 495	116	1 379	0	0	0	17	4	13	337	27	310	79 - 75
703	63	640	0	0	0	7	0	7	155	13	142	84 - 80
388	51	337	0	0	0	5	0	5	68	6	62	+85
1 675 880	477 472	1 198 408	340 786	88 571	252 215	14 095	3 741	10 354	67 637	12 485	55 152	Total المجموع

( 15 )

( )

## Distribution of Population (Libyan &amp; Non-Libyan) aged (15 years &amp; more) by Occupations Groups &amp; Educational Status &amp; Sex

Table (43 - 1)

( 1 43)

Educational Status	Occupations Groups											
	clerical & related workers			Technical & related Workers			professional technical & related workers			administrative managerial workers		
	total	female	male	total	female	male	total	female	male	total	female	male
illiterate	6 147	586	5 561	1 392	110	1 282	117	45	72	24	1	23
read only	1 049	64	985	231	24	207	21	6	15	5	1	4
read & write	14 168	1 233	12 935	2 457	321	2 136	1 058	504	554	63	1	62
Elementary	41 239	4 329	36 910	8 048	1 623	6 425	3 313	1 287	2 026	140	8	132
preparatory	83 853	10 552	73 301	25 602	5 158	20 444	16 369	9 074	7 295	569	53	516
secondary	105 705	20 775	84 930	51 085	16 549	34 536	136 194	92 863	43 331	2 787	219	2 568
over institutes diploma	42 681	10 007	32 674	26 224	6 642	19 582	123 660	78 678	44 982	1 511	145	1 366
university degree	40 881	7 497	33 384	6 900	1 517	5 383	153 647	80 255	73 392	2 453	209	2 244
post graduate diploma	1 070	156	914	115	17	98	3 622	1 174	2 448	87	6	81
Masters Degree	1 199	105	1 094	107	11	96	7 638	1 350	6 288	254	11	243
doctorate PH.D	178	13	165	48	12	36	6 035	1 045	4 990	109	11	98
other	430	50	380	120	36	84	281	118	163	11	1	10
unspecified	67	7	60	12	1	11	33	17	16	0	0	0
<b>Total</b>	<b>338 667</b>	<b>55 374</b>	<b>283 293</b>	<b>122 341</b>	<b>32 021</b>	<b>90 320</b>	<b>451 988</b>	<b>266 416</b>	<b>185 572</b>	<b>8 013</b>	<b>666</b>	<b>7 347</b>

( 15 )

( )

## Distribution of Population (Libyan &amp; Non-Libyan) aged (15 years &amp; more) by Occupations Groups &amp; Educational Status &amp; Sex

Table (43 - 2)

( 2 43)

Educational Status	Occupations Groups											
	Stationary Engine & related Equipment Operators			Production & related workers			Agricultural, animal husbandary, forestry workers & hunters			service workers & Sales Workers		
	total	female	male	total	female	male	total	female	male	total	female	male
illiterate	6 620	56	6 564	21 341	102	21 239	23 391	1 141	22 250	7 172	473	6 699
read only	927	5	922	2 096	14	2 082	2 508	67	2 441	953	30	923
read & write	7 137	80	7 057	15 715	97	15 618	13 394	562	12 832	8 536	239	8 297
Elmentary	15 584	188	15 396	26 263	326	25 937	19 985	1 427	18 558	20 613	546	20 067
preparatory	23 632	307	23 325	29 009	390	28 619	27 897	2 181	25 716	49 720	946	48 774
secondary	14 881	179	14 702	25 539	186	25 353	33 948	6 669	27 279	37 272	1 232	36 040
over institutes diploma	3 919	56	3 863	7 026	61	6 965	13 852	4 073	9 779	8 659	542	8 117
university degree	1 238	14	1 224	4 056	15	4 041	12 022	3 192	8 830	10 573	542	10 031
post graduate diploma	3	0	3	26	1	25	299	46	253	197	15	182
Masters Degree	12	0	12	6	0	6	273	10	263	202	16	186
doctorate PH.D	1	0	1	0	0	0	187	16	171	30	2	28
other	91	3	88	172	2	170	1 183	20	1 163	294	20	274
unspecified	11	1	10	22	1	21	1 001	1	1 000	67	8	59
Total	74 056	889	73 167	131 271	1 195	130 076	149 940	19 405	130 535	144 288	4 611	139 677

( 15 )

( )

## Distribution of Population (Libyan &amp; Non-Libyan) aged (15 years &amp; more) by Occupations Groups &amp; Educational Status &amp; Sex

Table (43 - 3)

( 3 43)

Educational Status	Occupations Groups											
	Grand total			Seeking work for first time			( )			Initial Occupations		
	total	female	male	total	female	male	total	female	male	total	female	male
illiterate	96 089	7 604	88 485	6 399	81	6 318	866	138	728	22 620	4 871	17 749
read only	11 044	484	10 560	1 274	5	1 269	76	9	67	1 904	259	1 645
read & write	89 911	4 444	85 467	15 917	48	15 869	868	79	789	10 598	1 280	9 318
Elementary	197 386	14 531	182 855	43 622	2 392	41 230	2 570	271	2 299	16 009	2 134	13 875
preparatory	347 615	35 014	312 601	68 234	3 969	64 265	3 396	488	2 908	19 334	1 896	17 438
secondary	550 716	183 630	367 086	124 892	41 859	83 033	3 579	1 150	2 429	14 834	1 949	12 885
over institutes diploma	280 017	120 044	159 973	46 568	18 117	28 451	1 708	837	871	4 209	886	3 323
university degree	275 150	117 590	157 560	39 129	23 165	15 964	1 726	835	891	2 525	349	2 176
post graduate diploma	5 468	1 423	4 045	10	4	6	36	4	32	3	0	3
Masters Degree	9 769	1 524	8 245	24	10	14	51	11	40	3	0	3
doctorate PH.D	6 626	1 102	5 524	4	1	3	33	2	31	1	0	1
other	4 028	550	3 478	1 300	277	1 023	24	4	20	122	19	103
unspecified	2 387	255	2 132	1 144	210	934	12	4	8	18	5	13
<b>Total</b>	<b>1 876 206</b>	<b>488 195</b>	<b>1 388 011</b>	<b>348 517</b>	<b>90 138</b>	<b>258 379</b>	<b>14 945</b>	<b>3 832</b>	<b>11 113</b>	<b>92 180</b>	<b>13 648</b>	<b>78 532</b>



## Distribution of Libyan Population aged (15 years &amp; more) by Occupations Groups &amp; Educational Status &amp; Sex

Table (44 - 1)

( 1 44)

Educational Status	Occupations Groups											
	clerical & related workers			Technical & related Workers			professional technical & related workers			administrative managerial workers		
	total	female	male	total	female	male	total	female	male	total	female	male
illiterate	6 086	568	5 518	1 006	109	897	103	41	62	14	1	13
read only	1 036	63	973	168	23	145	19	6	13	1	0	1
read & write	14 016	1 204	12 812	1 918	318	1 600	1 014	496	518	30	1	29
Elmentary	40 964	4 274	36 690	7 382	1 606	5 776	3 255	1 268	1 987	117	8	109
preparatory	83 479	10 419	73 060	24 257	5 084	19 173	16 180	8 994	7 186	505	52	453
secondary	104 945	20 597	84 348	49 009	16 080	32 929	135 172	92 329	42 843	2 726	217	2 509
over institutes diploma	42 346	9 883	32 463	24 752	6 053	18 699	122 045	77 764	44 281	1 500	143	1 357
university degree	40 262	7 325	32 937	6 311	1 404	4 907	146 256	78 274	67 982	2 341	198	2 143
post graduate diploma	1 059	151	908	80	4	76	3 252	1 052	2 200	81	5	76
Masters Degree	1 172	99	1 073	59	2	57	6 457	1 135	5 322	239	11	228
doctorate PH.D	166	13	153	33	7	26	4 406	785	3 621	105	10	95
other	421	50	371	104	35	69	268	117	151	9	1	8
unspecified	67	7	60	12	1	11	31	17	14	0	0	0
Total	336 019	54 653	281 366	115 091	30 726	84 365	438 458	262 278	176 180	7 668	647	7 021

## Distribution of Libyan Population aged (15 years &amp; more) by Occupations Groups &amp; Educational Status &amp; Sex

Table (44 - 2)

( 2 44)

Educational Status	Occupations Groups											
	Stationary Engine & related Equipment Operators			Production & related workers			Agricultural, animal husbandary, forestry workers & hunters			service workers & Sales Workers		
	total	female	male	total	female	male	total	female	male	total	female	male
illiterate	4 972	52	4 920	2 866	81	2 785	9 282	982	8 300	3 510	284	3 226
read only	779	5	774	385	11	374	1 003	57	946	542	17	525
read & write	6 088	76	6 012	3 392	90	3 302	7 214	495	6 719	5 800	160	5 640
Elmentary	14 832	182	14 650	15 519	302	15 217	15 400	1 321	14 079	17 869	471	17 398
preparatory	22 552	298	22 254	13 547	371	13 176	22 396	2 060	20 336	45 990	833	45 157
secondary	13 899	175	13 724	11 222	168	11 054	28 873	6 509	22 364	33 591	1 095	32 496
over institutes diploma	3 686	53	3 633	3 944	59	3 885	12 428	3 970	8 458	7 485	501	6 984
university degree	1 138	14	1 124	2 472	11	2 461	10 829	3 022	7 807	9 757	512	9 245
post graduate diploma	2	0	2	21	0	21	259	39	220	188	13	175
Masters Degree	11	0	11	5	0	5	240	8	232	188	14	174
doctorate PH.D	1	0	1	0	0	0	148	12	136	27	2	25
other	72	2	70	61	2	59	715	16	699	229	17	212
unspecified	9	1	8	5	1	4	626	1	625	57	6	51
<b>Total</b>	<b>68 041</b>	<b>858</b>	<b>67 183</b>	<b>53 439</b>	<b>1 096</b>	<b>52 343</b>	<b>109 413</b>	<b>18 492</b>	<b>90 921</b>	<b>125 233</b>	<b>3 925</b>	<b>121 308</b>

( 15 )

## Distribution of Libyan Population aged (15 years &amp; more) by Occupations Groups &amp; Educational Status &amp; Sex

Table (44 - 3)

( 3 44)

Educational Status	Occupations Groups											
	Grand total			Seeking work for first time			( )			Initial Occupations		
	total	female	male	total	female	male	total	female	male	total	female	male
illiterate	48 279	6 783	41 496	5 054	0	5 054	670	132	538	14 716	4 533	10 183
read only	6 282	418	5 864	1 123	0	1 123	73	9	64	1 153	227	926
read & write	61 948	4 044	57 904	15 124	0	15 124	760	69	691	6 592	1 135	5 457
Elmentary	173 634	13 961	159 673	42 733	2 306	40 427	2 455	265	2 190	13 108	1 958	11 150
preparatory	314 683	34 157	280 526	67 203	3 826	63 377	3 280	478	2 802	15 294	1 742	13 552
secondary	517 513	181 572	335 941	123 377	41 488	81 889	3 451	1 131	2 320	11 248	1 783	9 465
over institutes diploma	269 181	117 951	151 230	46 000	17 929	28 071	1 648	821	827	3 347	775	2 572
university degree	260 937	114 432	146 505	37 846	22 544	15 302	1 635	816	819	2 090	312	1 778
post graduate diploma	4 977	1 268	3 709	0	0	0	32	4	28	3	0	3
Masters Degree	8 415	1 277	7 138	0	0	0	41	8	33	3	0	3
doctorate PH.D	4 906	831	4 075	0	0	0	19	2	17	1	0	1
other	3 210	534	2 676	1 241	274	967	21	4	17	69	16	53
unspecified	1 915	244	1 671	1 085	204	881	10	2	8	13	4	9
Total	1 675 880	477 472	1 198 408	340 786	88 571	252 215	14 095	3 741	10 354	67 637	12 485	55 152

( 15 )

( )

## Distribution of Population (Libyan &amp; Non-Libyan) aged (15 years &amp; more) by Occupational Groups &amp; Marital Status &amp; Sex

Table (45 - 1)

( 1 45)

Marital Status	Occupations Groups												
	clerical & related workers			Technical & related Workers			professional technical & related workers			administrative managerial workers			
	total	female	male	total	female	male	total	female	male	total	female	male	
Never Married	144 005	31 323	112 682	51 814	16 463	35 351	197 366	121 075	76 291	1 484	309	1 175	/
Married by one	166 230	0	166 230	53 881	0	53 881	107 285	0	107 285	5 969	0	5 969	
Married by two	2 855	0	2 855	672	0	672	1 225	0	1 225	166	0	166	
Married by three	168	0	168	36	0	36	40	0	40	7	0	7	
Married by four	44	0	44	8	0	8	22	0	22	0	0	0	
Divorced	2 074	1 177	897	807	548	259	3 577	3 107	470	45	23	22	/
Widowed	1 163	746	417	514	401	113	2 751	2 512	239	27	19	8	/
Married	22 128	22 128	0	14 609	14 609	0	139 722	139 722		315	315	0	
Total	338 667	55 374	283 293	122 341	32 021	90 320	451 988	266 416	185 572	8 013	666	7 347	

( 15 )

( )

## Distribution of Population (Libyan &amp; Non-Libyan) aged (15 years &amp; more) by Occupational Groups &amp; Marital Status &amp; Sex

Table (45 - 2)

( 2 45)

Marital Status	Occupations Groups												
	Stationary Engine & related Equipment Operators			Production & related workers			Agricultural, animal husbandary, forestry workers & hunters			service workers & Sales Workers			
	total	female	male	total	female	male	total	female	male	total	female	male	
Never Married	26 910	571	26 339	68 680	771	67 909	75 496	9 842	65 654	72 982	2 287	70 695	/
Married by one	45 173	0	45 173	60 809	0	60 809	62 577	0	62 577	66 888	0	66 888	
Married by two	1 186	0	1 186	732	0	732	1 397	0	1 397	1 325	0	1 325	
Married by three	82	0	82	55	0	55	140	0	140	113	0	113	
Married by four	13	0	13	29	0	29	31	0	31	17	0	17	
Divorced	257	28	229	395	40	355	744	341	403	574	168	406	/
Widowed	172	27	145	224	37	187	795	462	333	385	152	233	/
Married	263	263	0	347	347	0	8 760	8 760	0	2 004	2 004	0	
Total	74 056	889	73 167	131 271	1 195	130 076	149 940	19 405	130 535	144 288	4 611	139 677	

( 15 )

( )

## Distribution of Population (Libyan &amp; Non-Libyan) aged (15 years &amp; more) by Occupational Groups &amp; Marital Status &amp; Sex

Table (45 - 3)

( 3 45)

Marital Status	Occupations Groups												
	Grand total			Seeking work for first time			( )			Initial Occupations			
	total	female	male	total	female	male	total	female	male	total	female	male	
Never Married	973 213	263 722	709 491	292 434	75 071	217 363	6 778	1 844	4 934	35 264	4 166	31 098	/
Married by one	660 507	0	660 507	40 113	0	40 113	5 885	0	5 885	45 697	0	45 697	
Married by two	11 086	0	11 086	299	0	299	156	0	156	1 073	0	1 073	
Married by three	763	0	763	30	0	30	8	0	8	84	0	84	
Married by four	211	0	211	17	0	17	7	0	7	23	0	23	
Divorced	10 501	6 579	3 922	853	385	468	213	112	101	962	650	312	/
Widowed	8 052	6 021	2 031	174	85	89	87	65	22	1 760	1 515	245	/
Married	211 873	211 873	0	14 597	14 597	0	1 811	1 811	0	7 317	7 317	0	
Total	1 876 206	488 195	1 388 011	348 517	90 138	258 379	14 945	3 832	11 113	92 180	13 648	78 532	

( 15 )

Distribution of Libyan Population aged (15 years & more) by Occupational Groups & Marital Status & Sex

Table (46 - 1)

( 1 46)

Marital Status	Occupations Groups												
	clerical & related workers			Technical & related Workers			professional technical & related workers			administrative managerial workers			
	total	female	male	total	female	male	total	female	male	total	female	male	
Never Married	143 130	31 049	112 081	48 808	15 950	32 858	193 636	119 657	73 979	1 408	309	1 099	/
Married by one	164 929	0	164 929	50 499	0	50 499	100 307	0	100 307	5 728	0	5 728	
Married by two	2 840	0	2 840	640	0	640	1 199	0	1 199	162	0	162	
Married by three	168	0	168	32	0	32	40	0	40	7	0	7	
Married by four	44	0	44	8	0	8	21	0	21	0	0	0	
Divorced	2 047	1 153	894	741	512	229	3 475	3 047	428	40	23	17	/
Widowed	1 118	708	410	473	374	99	2 634	2 428	206	25	17	8	/
Married	21 743	21 743	0	13 890	13 890	0	137 146	137 146	0	298	298	0	
Total	336 019	54 653	281 366	115 091	30 726	84 365	438 458	262 278	176 180	7 668	647	7 021	

( 15 )

Distribution of Libyan Population aged (15 years & more) by Occupational Groups & Marital Status & Sex

Table (46 - 2)

( 2 46)

Marital Status	Occupations Groups												
	Stationary Engine & related Equipment Operators			Production & related workers			Agricultural, animal husbandary, forestry workers & hunters			service workers & Sales Workers			
	total	female	male	total	female	male	total	female	male	total	female	male	
Never Married	24 008	567	23 441	26 713	742	25 971	52 362	9 491	42 871	63 333	2 085	61 248	/
Married by one	42 194	0	42 194	25 609	0	25 609	46 181	0	46 181	58 167	0	58 167	
Married by two	1 121	0	1 121	433	0	433	1 135	0	1 135	1 217	0	1 217	
Married by three	78	0	78	37	0	37	121	0	121	107	0	107	
Married by four	13	0	13	16	0	16	25	0	25	14	0	14	
Divorced	226	24	202	224	36	188	630	312	318	486	125	361	/
Widowed	156	22	134	118	29	89	701	431	270	304	110	194	/
Married	245	245	0	289	289	0	8 258	8 258	0	1 605	1 605	0	
Total	74 056	889	73 167	131 271	1 195	130 076	149 940	19 405	130 535	144 288	4 611	139 677	



( 15 )

Distribution of Libyan Population aged (15 years & more) by Occupational Groups & Marital Status & Sex

Table (46 - 3)

( 3 46)

Marital Status	Occupations Groups												
	Grand total			Seeking work for first time			( ) Not stated & not adequately defined			Initial Occupations			
	total	female	male	total	female	male	total	female	male	total	female	male	
Never Married	868 756	259 370	609 386	286 837	73 884	212 953	6 415	1 808	4 607	22 106	3 828	18 278	/
Married by one	572 897	0	572 897	38 408	0	38 408	5 465	0	5 465	35 410	0	35 410	
Married by two	10 083	0	10 083	273	0	273	152	0	152	911	0	911	
Married by three	704	0	704	29	0	29	7	0	7	78	0	78	
Married by four	184	0	184	17	0	17	7	0	7	19	0	19	
Divorced	9 692	6 268	3 424	821	367	454	207	110	97	795	559	236	/
Widowed	7 376	5 646	1 730	161	80	81	82	63	19	1 604	1 384	220	/
Married	206 188	206 188	0	14 240	14 240	0	1 760	1 760	0	6 714	6 714	0	
Total	1 675 880	477 472	1 198 408	340 786	88 571	252 215	14 095	3 741	10 354	67 637	12 485	55 152	

( 15)

( 15 )

( )

## Distribution of Population (Libyan &amp; Non-Libyan) aged (15 years &amp; more) by Shabia &amp; Division of Economic Activity &amp; sex

Table (47 - 1)

(1 47)

Shabia	Division of Economic Activity											
	Manufacturing			Mining & Quarrying			Fishing			Agriculture & Hunting		
	total	female	male	total	female	male	total	female	male	total	female	male
AL Batnan	854	94	760	822	26	796	179	7	172	2 019	182	1 837
Derna	1 520	112	1 408	168	3	165	42	2	40	1 667	126	1 541
AL Gebel EL Akhdar	1 424	103	1 321	373	8	365	69	1	68	3 148	325	2 823
AL Marj	1 185	84	1 101	520	41	479	380	0	380	6 845	1 425	5 420
Benghazi	8 992	621	8 371	4 670	392	4 278	353	4	349	14 813	1 344	13 469
AL Wahat	987	27	960	5 081	283	4 798	24	2	22	7 621	1 259	6 362
AL Kufra	283	32	251	141	12	129	1	0	1	2 445	362	2 083
Sirt	774	63	711	2 858	103	2 755	215	0	215	5 126	725	4 401
AL joufra	405	57	348	413	26	387	0	0		3 056	588	2 468
Misurata	13 901	350	13 551	1 921	59	1 862	259	2	257	12 455	643	11 812
AL Margheb	4 489	141	4 348	1 320	25	1 295	146	0	146	8 157	284	7 873
Tripoli	14 815	1 196	13 619	9 542	905	8 637	528	14	514	29 126	2 961	26 165
Jafara	5 901	372	5 529	2 710	166	2 544	137	0	137	17 617	1 286	16 331
Zawia	4 175	286	3 889	1 776	46	1 730	29	2	27	7 193	273	6 920
Nikhat Al Khams	3 004	150	2 854	1 119	51	1 068	697	4	693	6 053	358	5 695
Al Gabal Al Gharbi	1 652	119	1 533	1 863	42	1 821	8	0	8	11 065	2 648	8 417
Nalut	515	116	399	367	11	356	0	0	0	4 576	1 396	3 180
Sebha	1 295	111	1 184	399	26	373	1	0	1	7 341	1 130	6 211
Wadi AL Shati	541	18	523	166	14	152	0	0	0	3 048	871	2 177
Murzuk	424	15	409	182	7	175	1	0	1	3 789	757	3 032
Wadi AL Haya	396	7	389	212	14	198	1	0	1	4 252	551	3 701
Ghat	87	14	73	22	0	22	0	0	0	1 468	416	1 052
Total	67 619	4 088	63 531	36 645	2 260	34 385	3 070	38	3 032	162 880	19 910	142 970

## Distribution of Population (Libyan &amp; Non-Libyan) aged (15 years &amp; more) by Shabia &amp; Division of Economic Activity &amp; sex

Table (47 - 2)

(2 47)

Shabia	Division of Economic Activity											
	الفنادق والمطاعم والمقاهي			تجارة الجملة والتجزئة وإصلاح المركبات ذات المحركات والدرجات النارية والسلع الشخصية والمنزلية			التشييد والبناء			الكهرباء والغاز والمياه		
	Hotels & restaurants			Wholesale & retail trade			Construction			Electricity, Gas & Water		
	total	female	male	total	female	male	total	female	male	total	female	male
AL Batnan	228	18	210	2 470	217	2 253	1 144	32	1 112	959	42	917
Derna	82	1	81	2 533	76	2 457	1 781	81	1 700	1 685	124	1 561
AL Gebel EL Akhdar	180	70	110	3 396	162	3 234	3 174	47	3 127	1 229	99	1 130
AL Marj	83	1	82	2 551	83	2 468	1 784	10	1 774	1 066	36	1 030
Benghazi	1 027	80	947	21 938	513	21 425	11 812	360	11 452	5 795	363	5 432
AL Wahat	163	6	157	4 058	73	3 985	2 897	19	2 878	1 389	44	1 345
AL Kufra	21	1	20	972	20	952	688	7	681	345	7	338
Sirt	163	3	160	2 571	57	2 514	2 659	36	2 623	1 482	79	1 403
AL jofra	55	1	54	1 067	32	1 035	1 076	19	1 057	305	19	286
Misurata	555	18	537	15 501	357	15 144	11 047	70	10 977	3 069	74	2 995
AL Margheb	177	9	168	5 644	136	5 508	6 887	25	6 862	3 133	43	3 090
Tripoli	3 178	514	2 664	38 174	1 472	36 702	19 443	620	18 823	6 980	563	6 417
Jafara	502	76	426	8 442	272	8 170	7 303	103	7 200	3 533	172	3 361
Zawia	176	14	162	5 705	204	5 501	5 897	36	5 861	1 870	72	1 798
Nikhat Al Khams	201	31	170	3 701	82	3 619	4 427	47	4 380	1 576	62	1 514
Al Gabal Al Gharbi	193	12	181	3 385	87	3 298	7 106	61	7 045	2 363	38	2 325
Nalut	57	3	54	1 176	46	1 130	2 472	34	2 438	806	36	770
Sebha	157	20	137	2 766	72	2 694	1 643	49	1 594	890	76	814
Wadi AL Shati	44	9	35	1 014	29	985	1 036	10	1 026	519	20	499
Murzuk	73	33	40	1 178	17	1 161	1 214	18	1 196	736	67	669
Wadi AL Haya	48	5	43	1 340	31	1 309	937	23	914	436	55	381
Ghat	11	0	11	644	15	629	301	21	280	128	16	112
Total	7 374	925	6 449	130 226	4 053	126 173	96 728	1 728	95 000	40 294	2 107	38 187

## Distribution of Population (Libyan &amp; Non-Libyan) aged (15 years &amp; more) by Shabia &amp; Division of Economic Activity &amp; sex

Table (47 - 3)

(3 47)

Shabia	Division of Economic Activity											
	Administration of the state & other services			real estate Activities			Financil coordinating			Transport, communication & storage		
	total	female	male	total	female	male	total	female	male	total	female	male
AL Batnan	13 156	2 455	10 701	91	14	77	296	47	249	1 545	134	1 411
Derna	17 448	4 042	13 406	185	43	142	473	91	382	1 755	165	1 590
AL Gebel EL Akhdar	18 290	3 374	14 916	173	35	138	669	129	540	1 627	236	1 391
AL Marj	13 342	1 586	11 756	81	8	73	259	64	195	941	43	898
Benghazi	31 666	4 144	27 522	1 391	360	1 031	2 185	545	1 640	10 536	453	10 083
AL Wahat	9 586	1 502	8 084	139	32	107	229	66	163	1 641	60	1 581
AL Kufra	3 573	499	3 074	26	5	21	89	13	76	487	15	472
Sirt	7 222	743	6 479	167	32	135	302	83	219	1 181	37	1 144
AL joufra	5 348	1 280	4 068	51	4	47	214	64	150	375	18	357
Misurata	21 444	1 513	19 931	538	56	482	943	105	838	8 466	62	8 404
AL Margheb	24 029	935	23 094	521	40	481	1 148	122	1 026	3 864	54	3 810
Tripoli	59 533	7 341	52 192	6 211	1 241	4 970	5 598	1 250	4 348	17 551	1 185	16 366
Jafara	24 725	1 896	22 829	1 426	157	1 269	1 513	179	1 334	5 865	171	5 694
Zawia	16 292	1 042	15 250	419	64	355	1 058	182	876	3 089	176	2 913
Nikhath Al Khams	22 669	2 154	20 515	224	31	193	737	118	619	1 742	113	1 629
Al Gabal Al Gharbi	18 322	1 102	17 220	459	31	428	869	169	700	2 392	80	2 312
Nalut	8 788	1 666	7 122	86	12	74	256	71	185	606	63	543
Sebha	8 114	1 209	6 905	170	30	140	503	121	382	1 597	116	1 481
Wadi AL Shati	7 106	1 356	5 750	114	18	96	250	43	207	507	60	447
Murzuk	6 726	1 270	5 456	55	11	44	240	65	175	632	85	547
Wadi AL Haya	6 526	1 119	5 407	52	20	32	138	38	100	515	109	406
Ghat	2 703	717	1 986	14	4	10	55	21	34	277	40	237
Total	346 608	42 945	303 663	12 593	2 248	10 345	18 024	3 586	14 438	67 191	3 475	63 716

( 15 )

( )

## Distribution of Population (Libyan &amp; Non-Libyan) aged (15 years &amp; more) by Shabia &amp; Division of Economic Activity &amp; sex

Table (47 - 4)

(4 47)

Shabia	Division of Economic Activity											
	Personal & household services			Social & Population related services			Health & social work			Education		
	total	female	male	total	female	male	total	female	male	total	female	male
AL Batnan	25	4	21	918	202	716	2 889	1 781	1 108	10 900	6 871	4 029
Derna	16	4	12	1 086	209	877	3 520	2 251	1 269	17 320	11 064	6 256
AL Gebel EL Akhdar	20	2	18	1 290	208	1 082	3 319	2 250	1 069	22 772	13 410	9 362
AL Marj	38	1	37	947	59	888	3 296	1 764	1 532	12 118	7 021	5 097
Benghazi	326	23	303	3 299	372	2 927	6 535	3 435	3 100	28 174	17 911	10 263
AL Wahat	10	1	9	748	48	700	1 820	1 124	696	8 715	5 091	3 624
AL Kufra	4	0	4	157	10	147	584	331	253	2 029	1 321	708
Sirt	11	3	8	1 126	166	960	1 500	797	703	6 803	4 265	2 538
AL joufra	113	2	111	227	45	182	763	478	285	4 714	3 118	1 596
Misurata	57	8	49	1 769	109	1 660	4 514	1 652	2 862	30 819	15 035	15 784
AL Margheb	26	0	26	2 055	95	1 960	4 460	1 642	2 818	35 271	16 265	19 006
Tripoli	492	160	332	4 958	859	4 099	12 548	6 628	5 920	59 328	42 728	16 600
Jafara	145	17	128	2 613	128	2 485	5 240	3 070	2 170	37 258	26 037	11 221
Zawia	21	11	10	1 229	153	1 076	3 263	1 376	1 887	32 819	22 766	10 053
Nikhat Al Khams	22	7	15	1 978	165	1 813	4 682	2 422	2 260	36 296	25 064	11 232
Al Gabal Al Gharbi	31	2	29	972	98	874	4 344	2 006	2 338	31 371	19 248	12 123
Nalut	9	2	7	585	119	466	2 121	1 134	987	10 240	6 192	4 048
Sebha	53	4	49	692	146	546	1 340	844	496	7 931	5 016	2 915
Wadi AL Shati	9	0	9	297	49	248	2 566	1 649	917	11 076	6 619	4 457
Murzuk	32	2	30	397	120	277	2 231	1 703	528	6 607	4 245	2 362
Wadi AL Haya	38	4	34	535	123	412	1 419	1 004	415	6 511	3 343	3 168
Ghat	5	1	4	154	59	95	670	498	172	1 229	782	447
Total	1 503	258	1 245	28 032	3 542	24 490	73 624	39 839	33 785	420 301	263 412	156 889

( 15 )

( )

## Distribution of Population (Libyan &amp; Non-Libyan) aged (15 years &amp; more) by Shabia &amp; Division of Economic Activity &amp; sex

Table (47 - 5)

(5 47)

Shabia	Division of Economic Activity											
	Grand total			Seeking work for first time			Activities not adequately defined			Foreign Organizations		
	total	female	male	total	female	male	total	female	male	total	female	male
AL Batnan	50 154	15 085	35 069	7 490	1 569	5 921	4 169	1 390	2 779	0	0	0
Derna	56 607	19 788	36 819	5 179	1 346	3 833	146	48	98	1	0	1
AL Gebel EL Akhdar	70 321	22 479	47 842	6 445	1 030	5 415	2 719	990	1 729	4	0	4
AL Marj	58 614	15 806	42 808	11 384	3 054	8 330	1 794	526	1 268	0	0	0
Benghazi	202 922	40 019	162 903	45 817	8 729	37 088	3 541	361	3 180	52	9	43
AL Wahat	54 593	11 065	43 528	9 438	1 423	8 015	47	5	42	0	0	0
AL Kufra	13 313	2 853	10 460	1 432	212	1 220	20	2	18	16	4	12
Sirt	40 914	8 634	32 280	6 634	1 435	5 199	118	7	111	2	0	2
AL joufra	20 127	6 482	13 645	1 904	728	1 176	41	3	38	0	0	0
Misurata	148 352	23 677	124 675	20 664	3 510	17 154	424	54	370	6	0	6
AL Margheb	129 943	26 891	103 052	28 213	7 027	21 186	400	48	352	3	0	3
Tripoli	368 839	90 451	278 388	79 771	20 677	59 094	438	41	397	625	96	529
Jafara	163 882	45 770	118 112	38 760	11 641	27 119	119	17	102	73	10	63
Zawia	107 135	32 671	74 464	22 093	5 963	16 130	22	4	18	9	1	8
Nikhat Al Khams	111 646	38 849	72 797	22 463	7 982	14 481	51	8	43	4	0	4
Al Gabal Al Gharbi	104 584	31 113	73 471	18 135	5 365	12 770	53	5	48	1	0	1
Nalut	35 830	12 062	23 768	3 161	1 161	2 000	7		7	2	0	2
Sebha	43 010	11 243	31 767	8 086	2 266	5 820	15	4	11	17	3	14
Wadi AL Shati	31 238	12 328	18 910	2 938	1 562	1 376	5	1	4	2	0	2
Murzuk	28 642	10 157	18 485	4 120	1 741	2 379	4	1	3	1	0	1
Wadi AL Haya	27 322	8 017	19 305	3 951	1 570	2 381	12	1	11	3	0	3
Ghat	8 218	2 755	5 463	439	147	292	11	4	7	0	0	0
Total	1 876 206	488 195	1 388 011	348 517	90 138	258 379	14 156	3 520	10 636	821	123	698

( 15 )

## Distribution of Libyan Population aged (15 years &amp; more) by Shabia &amp; Division of Economic Activity &amp; sex

Table (48 - 1)

(1 48)

Shabia	Division of Economic Activity											
	Manufacturing			Mining & Quarrying			Fishing			Agriculture & Hunting		
	total	female	male	total	female	male	total	female	male	total	female	male
AL Batnan	553	91	462	774	26	748	102	7	95	1 564	171	1 393
Derna	1 113	107	1 006	161	3	158	35	2	33	1 394	119	1 275
AL Gebel EL Akhdar	774	97	677	362	8	354	21	1	20	2 477	307	2 170
AL Marj	719	82	637	434	39	395	55	0	55	6 102	1 402	4 700
Benghazi	7 225	595	6 630	4 512	387	4 125	161	4	157	10 680	1 241	9 439
AL Wahat	422	23	399	4 545	265	4 280	15	2	13	5 046	1 212	3 834
AL Kufra	114	32	82	127	12	115	0	0	0	1 752	339	1 413
Sirt	391	61	330	2 767	99	2 668	67	0	67	3 891	678	3 213
AL joufra	157	54	103	387	25	362	0	0	0	1 980	576	1 404
Misurata	10 364	326	10 038	1 831	57	1 774	177	2	175	9 167	608	8 559
AL Margheb	2 805	136	2 669	1 296	25	1 271	65	0	65	5 604	253	5 351
Tripoli	11 436	1 137	10 299	9 151	861	8 290	320	11	309	22 612	2 699	19 913
Jafara	4 142	349	3 793	2 521	150	2 371	42	0	42	11 057	1 186	9 871
Zawia	2 893	271	2 622	1 430	44	1 386	25	2	23	4 236	241	3 995
Nikhat Al Khams	1 810	144	1 666	954	47	907	85	4	81	3 788	312	3 476
Al Gabal Al Gharbi	909	114	795	1 713	40	1 673	8	0	8	9 437	2 601	6 836
Nalut	224	116	108	235	11	224	0	0	0	3 976	1 385	2 591
Sebha	765	104	661	363	25	338	0	0	0	4 790	1 084	3 706
Wadi AL Shati	144	17	127	156	14	142	0	0	0	2 339	857	1 482
Murzuk	120	13	107	175	7	168	0	0	0	2 447	733	1 714
Wadi AL Haya	87	7	80	194	12	182	1	0	1	2 514	531	1 983
Ghat	23	12	11	21	0	21	0	0	0	1 255	410	845
Total	47 190	3 888	43 302	34 109	2 157	31 952	1 179	35	1 144	118 108	18 945	99 163



## Distribution of Libyan Population aged (15 years &amp; more) by Shabia &amp; Division of Economic Activity &amp; sex

Table (48 - 2)

(2 48)

Shabia	Division of Economic Activity											
	Hotels & restaurants			Wholesale & retail trade			Construction			Electrcity, Gas & Water		
	total	female	male	total	female	male	total	female	male	total	female	male
AL Batnan	135	17	118	2 085	217	1 868	430	30	400	950	42	908
Derna	29	1	28	2 136	64	2 072	797	77	720	1 669	123	1 546
AL Gebel EL Akhdar	100	69	31	2 443	144	2 299	949	44	905	1 216	99	1 117
AL Marj	24	1	23	1 843	76	1 767	421	10	411	1 041	36	1 005
Benghazi	713	73	640	16 462	447	16 015	6 232	324	5 908	5 726	363	5 363
AL Wahat	44	4	40	2 737	61	2 676	803	17	786	1 365	43	1 322
AL Kufra	4	0	4	556	18	538	206	3	203	333	7	326
Sirt	98	3	95	1 949	47	1 902	932	25	907	1 400	77	1 323
AL joufra	14	1	13	711	26	685	304	18	286	299	19	280
Misurata	372	13	359	13 325	305	13 020	3 234	62	3 172	3 024	73	2 951
AL Margheb	109	3	106	4 526	116	4 410	1 395	22	1 373	3 078	43	3 035
Tripoli	2 582	437	2 145	31 367	1 301	30 066	8 532	503	8 029	6 884	558	6 326
Jafara	349	49	300	6 000	222	5 778	2 719	91	2 628	3 464	172	3 292
Zawia	76	2	74	4 358	177	4 181	870	30	840	1 855	72	1 783
Nikhat Al Khams	40	1	39	2 419	62	2 357	779	44	735	1 556	62	1 494
Al Gabal Al Gharbi	100	3	97	2 708	71	2 637	1 761	56	1 705	2 277	38	2 239
Nalut	14	1	13	881	43	838	400	30	370	789	36	753
Zawia	64	17	47	1 665	54	1 611	560	43	517	878	75	803
Wadi AL Shati	8	2	6	604	24	580	230	10	220	512	20	492
Murzuk	44	32	12	749	12	737	248	18	230	731	67	664
Wadi AL Haya	11	0	11	922	31	891	281	22	259	433	55	378
Ghat	0	0	0	419	14	405	153	20	133	123	16	107
Total	4 930	729	4 201	100 865	3 532	97 333	32 236	1 499	30 737	39 603	2 096	37 507

## Distribution of Libyan Population aged (15 years &amp; more) by Shabia &amp; Division of Economic Activity &amp; sex

Table (48 - 3)

(3 48)

Shabia	Division of Economic Activity											
	Administration of the state other services&			Real estate activities			Financial Coordinating			Transport, communication & storage		
	total	female	male	total	female	male	total	female	male	total	female	male
AL Batnan	13 093	2 442	10 651	83	14	69	296	47	249	1 442	133	1 309
Derna	17 348	4 001	13 347	170	40	130	471	90	381	1 682	162	1 520
AL Gebel EL Akhdar	18 197	3 339	14 858	150	33	117	667	127	540	1 561	234	1 327
AL Marj	13 291	1 572	11 719	69	6	63	259	64	195	728	43	685
Benghazi	31 367	4 106	27 261	1 216	335	881	2 159	538	1 621	10 206	438	9 768
AL Wahat	9 478	1 492	7 986	127	30	97	227	66	161	1 495	59	1 436
AL Kufra	3 534	491	3 043	23	4	19	87	13	74	375	15	360
Sirt	7 151	734	6 417	144	24	120	302	83	219	1 123	36	1 087
AL joufra	5 310	1 273	4 037	48	4	44	212	62	150	350	18	332
Misurata	21 320	1 491	19 829	481	53	428	933	103	830	8 310	59	8 251
AL Margheb	23 998	929	23 069	491	36	455	1 147	121	1 026	3 814	53	3 761
Tripoli	59 103	7 260	51 843	5 869	1 158	4 711	5 553	1 236	4 317	17 110	1 136	15 974
Jafara	24 560	1 839	22 721	1 342	148	1 194	1 512	178	1 334	5 628	166	5 462
Zawia	16 243	1 033	15 210	380	57	323	1 053	180	873	3 016	166	2 850
Nikhat Al Khams	22 619	2 146	20 473	202	26	176	737	118	619	1 607	112	1 495
Al Gabal Al Gharbi	18 279	1 092	17 187	445	30	415	863	166	697	2 342	80	2 262
Nalut	8 767	1 660	7 107	82	12	70	256	71	185	582	63	519
Zawia	8 026	1 196	6 830	134	25	109	495	120	375	1 425	115	1 310
Wadi AL Shati	7 070	1 351	5 719	105	18	87	250	43	207	459	58	401
Murzuk	6 709	1 264	5 445	50	11	39	237	65	172	576	82	494
Wadi AL Haya	6 502	1 109	5 393	42	19	23	138	38	100	460	106	354
Ghat	2 689	715	1 974	10	4	6	54	20	34	244	39	205
Total	344 654	42 535	302 119	11 663	2 087	9 576	17 908	3 549	14 359	64 535	3 373	61 162

## Distribution of Libyan Population aged (15 years &amp; more) by Shabia &amp; Division of Economic Activity &amp; sex

Table (48 - 4)

(4 48)

Shabia	Division of Economic Activity											
	Personal & household services			Social & Population related services			Health & social work			Education		
	total	female	male	total	female	male	total	female	male	total	female	male
AL Batnan	10	4	6	829	197	632	2 817	1 767	1 050	10 602	6 797	3 805
Derna	6	1	5	1 025	205	820	3 442	2 217	1 225	16 975	10 928	6 047
AL Gebel EL Akhdar	3	1	2	1 197	198	999	3 157	2 190	967	21 957	13 096	8 861
AL Marj	19	1	18	507	55	452	3 198	1 726	1 472	11 820	6 935	4 885
Benghazi	49	4	45	2 826	330	2 496	6 084	3 177	2 907	27 228	17 591	9 637
AL Wahat	2	1	1	588	47	541	1 599	1 030	569	8 258	4 984	3 274
AL Kufra	2	0	2	111	9	102	505	307	198	1 925	1 303	622
Sirt	4	2	2	1 048	163	885	1 144	655	489	6 400	4 175	2 225
AL joufra	48	2	46	182	41	141	683	444	239	4 551	3 091	1 460
Misurata	25	4	21	1 512	100	1 412	3 938	1 308	2 630	29 849	14 738	15 111
AL Margheb	11	0	11	1 895	93	1 802	4 169	1 468	2 701	34 716	16 068	18 648
Tripoli	112	16	96	4 128	692	3 436	11 558	5 973	5 585	58 262	42 305	15 957
Jafara	60	5	55	2 381	112	2 269	4 840	2 882	1 958	36 798	25 867	10 931
Zawia	4	0	4	1 073	133	940	3 044	1 260	1 784	32 513	22 619	9 894
Nikhat Al Khams	1	1	0	1 787	133	1 654	4 410	2 300	2 110	35 911	24 907	11 004
Al Gabal Al Gharbi	20	2	18	831	96	735	4 035	1 852	2 183	30 989	19 126	11 863
Nalut	4	1	3	536	117	419	1 957	1 058	899	10 126	6 168	3 958
Sebha	20	1	19	539	139	400	1 249	810	439	7 640	4 935	2 705
Wadi AL Shati	2	0	2	231	45	186	2 497	1 628	869	10 912	6 593	4 319
Murzuk	28	1	27	344	119	225	2 176	1 689	487	6 502	4 215	2 287
Wadi AL Haya	31	3	28	481	119	362	1 347	977	370	6 381	3 315	3 066
Ghat	4	1	3	149	59	90	649	494	155	1 139	772	367
Total	465	51	414	24 200	3 202	20 998	68 498	37 212	31 286	411 454	260 528	150 926

## Distribution of Libyan Population aged (15 years &amp; more) by Shabia &amp; Division of Economic Activity &amp; sex

Table (48 - 5)

(5 48)

Shabia	Division of Economic Activity											
	Grand total			Seeking work for first time			Activities not adequately defined			Foreign Organizations		
	total	female	male	total	female	male	total	female	male	total	female	male
AL Batnan	47 054	14 916	32 138	7 351	1 543	5 808	3 938	1 371	2 567	0	0	0
Derna	53 630	19 488	34 142	5 032	1 300	3 732	144	48	96	1	0	1
AL Gebel EL Akhdar	64 048	21 947	42 101	6 212	983	5 229	2 604	977	1 627	1	0	1
AL Marj	53 480	15 568	37 912	11 216	3 007	8 209	1 734	513	1 221	0	0	0
Benghazi	180 467	38 759	141 708	44 316	8 456	35 860	3 297	349	2 948	8	1	7
AL Wahat	45 891	10 741	35 150	9 095	1 400	7 695	45	5	40	0	0	0
AL Kufra	10 855	2 747	8 108	1 185	193	992	15	1	14	1	0	1
Sirt	35 400	8 276	27 124	6 491	1 407	5 084	96	7	89	2	0	2
AL joufra	17 002	6 368	10 634	1 735	711	1 024	31	3	28	0	0	0
Misurata	128 608	22 812	105 796	20 350	3 459	16 891	394	51	343	2	0	2
AL Margheb	117 493	26 376	91 117	27 982	6 963	21 019	392	47	345	0	0	0
Tripoli	333 175	87 620	245 555	78 076	20 274	57 802	381	39	342	139	24	115
Jafara	145 771	44 953	100 818	38 236	11 519	26 717	105	17	88	15	1	14
Zawia	94 926	32 179	62 747	21 835	5 888	15 947	21	4	17	1	0	1
Nikhat Al Khams	100 909	38 324	62 585	22 151	7 897	14 254	50	8	42	3	0	3
Al Gabal Al Gharbi	94 668	30 689	63 979	17 926	5 317	12 609	24	5	19	1	0	1
Nalut	31 856	11 918	19 938	3 021	1 146	1 875	4	0	4	2	0	2
Sebha	36 253	10 917	25 336	7 623	2 169	5 454	11	3	8	6	2	4
Wadi AL Shati	28 321	12 225	16 096	2 797	1 544	1 253	5	1	4	0	0	0
Murzuk	25 091	10 030	15 061	3 953	1 701	2 252	1	1		1	0	1
Wadi AL Haya	23 665	7 894	15 771	3 829	1 549	2 280	9	1	8	2	0	2
Ghat	7 317	2 725	4 592	374	145	229	11	4	7	0	0	0
Total	1 675 880	477 472	1 198 408	340 786	88 571	252 215	13 312	3 455	9 857	185	28	157

( 15 ) ( )

Distribution of Economic Activity Population (Libyan & Non-Libyan) aged (15 years & more) by Divisions & section of Economic Activity & Sex

Table ( 49 - 1)

(1 49)

Division & Sections Economic Activity	Grand total			Non-Libyan			Libyan		
	Total	female	male	Total	female	male	Total	female	male
Agriculture, Hunting and Recated Services	162 796	19 907	142 889	44 766	965	43 801	118 030	18 942	99 088
Exploitation of Forests For wood Industry	84	3	81	6	0	6	78	3	75
Fishing, Breeding Fish, Fish and Other Related Services	3 070	38	3 032	1 891	3	1 888	1 179	35	1 144
Extraction of Crude Oil, Natural gas and Related Services	35 563	2 259	33 304	1 776	103	1 673	33 787	2 156	31 631
Metal Ore Mining	5	0	5	0	0	0	5	0	5
Other Activities of Mining and Quarrying	1 077	1	1 076	760	0	760	317	1	316
ManuFature of Food Products and Beverages	11 448	512	10 936	3 878	32	3 846	7 570	480	7 090
Tobacco Industry	875	47	828	7	0	7	868	47	821
Yarn and Textile Industry	2 261	463	1 798	432	9	423	1 829	454	1 375
ManuFature of apparel and Fur	2 749	1 050	1 699	1 049	71	978	1 700	979	721
Leather Tanning Industry and its Products	562	117	445	81	0	81	481	117	364
The Manufacture of wood, Timber, Straw Products [Except Furniture]	5 739	9	5 730	3 318	0	3 318	2 421	9	2 412
The Manufacture of Paper and its Prodauts	526	47	479	60	1	59	466	46	420
Printing, Publishing, and Copying the Registered Multi-Media	1 873	385	1 488	141	13	128	1 732	372	1 360
Industry of Coke,and Refined Petroleum Products	1 972	95	1 877	49	5	44	1 923	90	1 833
Industry of Chemicals and their Products	3 435	224	3 211	203	18	185	3 232	206	3 026

## Distribution of Economic Activity Population (Libyan &amp; Non-Libyan) aged (15 years &amp; more) by Divisions &amp; section of Economic Activity &amp; Sex

Table (49 - 2)

(2 49)

Division & Sections Economic Activity	Grand total			Non-Libyan			Libyan			
	Total	female	male	Total	female	male	Total	female	male	
Rubber Industry and the Products of Plastic	2 618	94	2 524	395	0	395	2 223	94	2 129	
Non-Ferrous Metal Products	11 174	180	10 994	4 833	6	4 827	6 341	174	6 167	( )
Base Metal Industry	7 503	117	7 386	251	4	247	7 252	113	7 139	
Metal Products Industry [Except Machines and Equipments]	7 333	103	7 230	4 181	7	4 174	3 152	96	3 056	( )
Machines and Equipments Industry not Classified Elsewhere	1 784	220	1 564	286	26	260	1 498	194	1 304	
Office Machinery Industry [Accounting, Computers, and Calculators]	497	92	405	5	0	5	492	92	400	
Machinery and Electrical Appliances Industry not Classified Elsewhere	396	13	383	63	0	63	333	13	320	
Radio Equipments and Audio-visual Communication Industry	554	204	350	16	0	16	538	204	334	
Equipments, Medical Instruments and Measurement Tools Industry	104	9	95	21	3	18	83	6	77	
Motor Vehicles, and Trailers Industry	971	21	950	28	0	28	943	21	922	
Other Transportation Equipments Industry	262	6	256	38	0	38	224	6	218	
Furniture Industry and Others not Elsewhere Classified	2 711	75	2 636	1 050	4	1 046	1 661	71	1 590	
Recycling and Scrap Industry	272	5	267	44	1	43	228	4	224	( )
Electricity, gas, Steam, and hot water Supplies	30 561	1 513	29 048	425	6	419	30 136	1 507	28 629	
Collection, Purification, and Distribution of Water	9 733	594	9 139	266	5	261	9 467	589	8 878	
Building and Construction	96 728	1 728	95 000	64 492	229	64 263	32 236	1 499	30 737	
Trade and Maintenance of engines, and Motorcycles (Retail Trade in fuel)	36 295	206	36 089	9 132	8	9 124	27 163	198	26 965	
Wholesale and Retail Trade Commission [Except Motor Vehicles]	9 045	543	8 502	2 251	71	2 180	6 794	472	6 322	) (
Retail Trade and Repair of Personal Goods	84 886	3 304	81 582	17 978	442	17 536	66 908	2 862	64 046	) (

## Distribution of Economic Activity Population (Libyan &amp; Non-Libyan) aged (15 years &amp; more) by Divisions &amp; section of Economic Activity &amp; Sex

Table (49 - 3)

(3 49)

Division & Sections Economic Activity	Grand total			Non-Libyan			Libyan			
	Total	female	male	Total	female	male	Total	female	male	
Hotels, Restaurants and Cafes	7 374	925	6 449	2 444	196	2 248	4 930	729	4 201	
Land Transport and Via Pipelines	27 574	91	27 483	1 249	5	1 244	26 325	86	26 239	
Water Transport	903	49	854	11	2	9	892	47	845	
Air Transport	4 668	397	4 271	58	13	45	4 610	384	4 226	
Activities of Transportation Assistances and Travel Agencies	20 501	982	19 519	1 113	50	1 063	19 388	932	18 456	
Post and Telecommunications	13 545	1 956	11 589	225	32	193	13 320	1 924	11 396	
Financial Intermediation Except Insurance and Pension Funding	16 167	3 222	12 945	95	32	63	16 072	3 190	12 882	
Insurance and Provision of Pensions, Except Compulsory Social Security	1 816	358	1 458	20	4	16	1 796	354	1 442	
Financial Intermediation Assitance Activities	41	6	35	1	1	0	40	5	35	
Real-Estate Activities	559	51	508	60	10	50	499	41	458	
Renting of Machines Equipments Without Operators, and Renting of Personal and Household Goods	284	12	272	67	4	63	217	8	209	
Computer and Related Activities	526	63	463	123	9	114	403	54	349	
Research and Development	5 137	505	4 632	29	5	24	5 108	500	4 608	
The Activities of Other Business services	6 087	1 617	4 470	651	133	518	5 436	1 484	3 952	
Public Administration, Defense, and compulsory Social Security	346 608	42 945	303 663	1 954	410	1 544	344 654	42 535	302 119	
Education	420 301	263 412	156 889	8 847	2 884	5 963	411 454	260 528	150 926	
Health and Social Action	73 624	39 839	33 785	5 126	2 627	2 499	68 498	37 212	31 286	
Services of Sanitation	10 287	722	9 565	669	36	633	9 618	686	8 932	( )
Membership Orginizations not Classified Elsewhere	8 497	1 714	6 783	206	14	192	8 291	1 700	6 591	
Culture and Sport Services	4 643	550	4 093	224	47	177	4 419	503	3 916	
Other Service Activities	4 605	556	4 049	2 733	243	2 490	1 872	313	1 559	
Services of Demostic Service Members with families	1 503	258	1 245	1 038	207	831	465	51	414	
Regional Bodies, Foreign Embassies, and International Orginizations	821	123	698	636	95	541	185	28	157	
Activities that are not Clear Classified	14 156	3 520	10 636	844	65	779	13 312	3 455	9 857	
Unemployed Never Worked	348 517	90 138	258 379	7 731	1 567	6 164	340 786	88 571	252 215	
<b>Total</b>	<b>1 876 206</b>	<b>488 195</b>	<b>1 388 011</b>	<b>200 326</b>	<b>10 723</b>	<b>189 603</b>	<b>1 675 880</b>	<b>477 472</b>	<b>1 198 408</b>	

( 15 )

( )

## Distribution of Population (Libyan &amp; Non-Libyan) aged (15 years &amp; more) by age Group &amp; Division of Economic Activity &amp; sex

Table (50 - 1)

(1 50)

Division of Economic Activity												Age group
Manufacturing			Mining & Quarrying			Fishing			Agriculture & Hunting			
total	female	male	total	female	male	total	female	male	total	female	male	
1 712	54	1 658	419	11	408	140	2	138	4 306	396	3 910	19 - 15
5 998	189	5 809	2 371	114	2 257	389	4	385	19 421	2 165	17 256	24 - 20
9 898	638	9 260	5 446	487	4 959	546	5	541	32 488	5 415	27 073	29 - 25
12 908	1 115	11 793	6 996	622	6 374	575	10	565	30 236	4 748	25 488	34 - 30
13 474	1 051	12 423	6 458	513	5 945	418	7	411	24 839	3 336	21 503	39 - 35
9 786	602	9 184	5 702	269	5 433	365	6	359	18 635	1 935	16 700	44 - 40
6 113	234	5 879	4 055	136	3 919	266	3	263	12 850	920	11 930	49 - 45
3 452	103	3 349	2 413	56	2 357	186	0	186	7 015	400	6 615	54 - 50
2 584	72	2 512	1 670	33	1 637	114	1	113	4 829	281	4 548	59 - 55
1 125	13	1 112	927	8	919	42	0	42	3 411	128	3 283	64 - 60
358	12	346	107	6	101	17	0	17	2 050	71	1 979	69 - 65
128	1	127	40	0	40	9	0	9	1 267	40	1 227	74 - 70
45	4	41	20	1	19	2	0	2	912	49	863	79 - 75
23	0	23	10	4	6	1	0	1	422	13	409	84-80
15	0	15	11	0	11	0	0	0	199	13	186	+85
67 619	4 088	63 531	36 645	2 260	34 385	3 070	38	3 032	162 880	19 910	142 970	المجموع



( 15 ) ( )

Distribution of Population (Libyan & Non-Libyan) aged (15 years & more) by age Group & Division of Economic Activity & sex

Table (50 - 2)

(2 50)

Division of Economic Activity												Age group
Hotels & restaurants			Wholesale & retail trade			Construction			Electricity, Gas & Water			
total	female	male	total	female	male	total	female	male	total	female	male	
169	9	160	2 935	63	2 872	6 122	24	6 098	157	10	147	19 - 15
710	58	652	16 719	370	16 349	16 161	179	15 982	1 423	102	1 321	24 - 20
1 431	188	1 243	26 266	865	25 401	19 419	472	18 947	5 738	500	5 238	29 - 25
1 434	220	1 214	25 018	952	24 066	17 016	435	16 581	9 003	579	8 424	34 - 30
1 335	196	1 139	21 003	788	20 215	13 320	279	13 041	9 869	462	9 407	39 - 35
949	124	825	14 630	470	14 160	9 677	169	9 508	6 098	281	5 817	44 - 40
620	75	545	9 577	248	9 329	6 637	87	6 550	3 259	86	3 173	49 - 45
328	29	299	5 468	117	5 351	3 982	39	3 943	1 836	42	1 794	54 - 50
221	16	205	4 181	93	4 088	2 568	29	2 539	1 720	39	1 681	59 - 55
120	8	112	2 607	36	2 571	1 190	8	1 182	1 027	4	1 023	64 - 60
31	2	29	1 027	24	1 003	398	2	396	116	0	116	69 - 65
15	0	15	433	12	421	126	2	124	29	1	28	74 - 70
9	0	9	227	7	220	57	1	56	10	0	10	79 - 75
1	0	1	101	3	98	39	2	37	3	0	3	84-80
1	0	1	34	5	29	16	0	16	6	1	5	+85
7 374	925	6 449	130 226	4 053	126 173	96 728	1 728	95 000	40 294	2 107	38 187	المجموع

( 15 )

( )

## Distribution of Population (Libyan &amp; Non-Libyan) aged (15 years &amp; more) by age Group &amp; Division of Economic Activity &amp; sex

Table (50 - 3)

(3 50)

Division of Economic Activity												Age group
Administration of the state & other services			real estate Activities			Financil coordinating			Transport, communication & storage			
total	female	male	total	female	male	total	female	male	total	female	male	
4 053	396	3 657	114	45	69	50	13	37	470	22	448	19 - 15
36 231	4 173	32 058	649	229	420	626	227	399	3 540	179	3 361	24 - 20
70 992	11 540	59 452	2 231	650	1 581	2 410	721	1 689	10 271	662	9 609	29 - 25
66 556	11 212	55 344	2 777	596	2 181	3 564	951	2 613	11 814	797	11 017	34 - 30
55 001	7 361	47 640	2 326	371	1 955	3 339	715	2 624	11 352	739	10 613	39 - 35
42 661	4 430	38 231	1 823	183	1 640	2 796	563	2 233	9 649	624	9 025	44 - 40
36 008	1 952	34 056	1 155	71	1 084	1 742	206	1 536	8 226	239	7 987	49 - 45
17 348	913	16 435	686	43	643	1 511	107	1 404	4 955	130	4 825	54 - 50
12 538	694	11 844	474	29	445	1 271	61	1 210	3 739	58	3 681	59 - 55
4 044	157	3 887	243	11	232	623	14	609	2 294	16	2 278	64 - 60
665	47	618	70	9	61	62	4	58	617	3	614	69 - 65
261	29	232	33	7	26	17	0	17	184	1	183	74 - 70
113	14	99	7	2	5	5	0	5	46	3	43	79 - 75
66	16	50	4	2	2	4	2	2	23	2	21	84-80
71	11	60	1	0	1	4	2	2	11	0	11	+85
346 608	42 945	303 663	12 593	2 248	10 345	18 024	3 586	14 438	67 191	3 475	63 716	المجموع

( 15 )

( )

## Distribution of Population (Libyan &amp; Non-Libyan) aged (15 years &amp; more) by age Group &amp; Division of Economic Activity &amp; sex

Table (50 - 4)

(4 50)

Division of Economic Activity												Age group
Personal & household services			Social & Population related services			Health & social work			Education			
total	female	male	total	female	male	total	female	male	total	female	male	
69	6	63	488	37	451	363	193	170	1 395	896	499	19 - 15
183	15	168	2 463	341	2 122	5 071	3 419	1 652	33 855	23 200	10 655	24 - 20
298	29	269	5 073	882	4 191	16 628	11 230	5 398	106 766	73 199	33 567	29 - 25
213	47	166	5 739	902	4 837	16 761	9 433	7 328	106 358	70 267	36 091	34 - 30
224	47	177	5 107	632	4 475	13 756	7 237	6 519	73 831	47 293	26 538	39 - 35
168	47	121	3 450	361	3 089	8 746	4 335	4 411	46 638	27 898	18 740	44 - 40
152	36	116	2 290	201	2 089	5 533	2 169	3 364	26 748	13 935	12 813	49 - 45
88	15	73	1 434	98	1 336	3 276	1 043	2 233	12 212	4 316	7 896	54 - 50
59	8	51	1 227	65	1 162	2 388	597	1 791	9 019	1 853	7 166	59 - 55
26	4	22	543	12	531	877	110	767	2 741	303	2 438	64 - 60
13	2	11	132	7	125	137	36	101	494	154	340	69 - 65
6	2	4	51	1	50	47	17	30	121	44	77	74 - 70
3	0	3	19	2	17	18	8	10	72	28	44	79 - 75
0	0	0	12	1	11	15	7	8	21	12	9	84-80
1	0	1	4	0	4	8	5	3	30	14	16	+85
1 503	258	1 245	28 032	3 542	24 490	73 624	39 839	33 785	420 301	263 412	156 889	المجموع

( 15 )

( )

## Distribution of Population (Libyan &amp; Non-Libyan) aged (15 years &amp; more) by age Group &amp; Division of Economic Activity &amp; sex

Table (50 - 5)

(5 50)

Division of Economic Activity												Age group
Grand total			Seeking work for first time			Activities not adequately defined			Foreign Organizations			
total	female	male	total	female	male	total	female	male	total	female	male	
23 247	2 223	21 024	0	0	0	280	46	234	5	0	5	19 - 15
260 778	71 440	189 338	113 477	36 066	77 411	1 476	403	1 073	15	7	8	24 - 20
445 635	146 523	299 112	126 734	38 015	88 719	2 950	1 009	1 941	50	16	34	29 - 25
388 516	117 888	270 628	68 469	14 089	54 380	2 998	896	2 102	81	17	64	34 - 30
285 918	73 585	212 333	27 951	1 968	25 983	2 180	566	1 614	135	24	111	39 - 35
194 934	42 604	152 330	11 395	0	11 395	1 611	296	1 315	155	11	144	44 - 40
126 755	20 777	105 978	309	0	309	1 069	156	913	146	23	123	49 - 45
67 089	7 531	59 558	176	0	176	590	65	525	133	15	118	54 - 50
49 261	3 991	45 270	6	0	6	593	57	536	60	5	55	59 - 55
22 126	849	21 277	0	0	0	261	14	247	25	3	22	64 - 60
6 394	382	6 012	0	0	0	89	1	88	11	2	9	69 - 65
2 802	164	2 638	0	0	0	30	7	23	5	0	5	74 - 70
1 582	123	1 459	0	0	0	17	4	13	0	0	0	79 - 75
752	64	688	0	0	0	7	0	7	0	0	0	84-80
417	51	366	0	0	0	5	0	5	0	0	0	+85
1 876 206	488 195	1 388 011	348 517	90 138	258 379	14 156	3 520	10 636	821	123	698	المجموع

( 15 )

## Distribution of Libyan Population aged (15 years &amp; more) by age Group &amp; Division of Economic Activity &amp; sex

Table (51 - 1)

(1 51)

Division of Economic Activity												Age group
Manufacturing			Mining & Quarrying			Fishing			Agriculture & Hunting			
total	female	male	total	female	male	total	female	male	total	female	male	
418	46	372	354	11	343	21	2	19	1 556	352	1 204	19 - 15
2 167	168	1 999	2 135	111	2 024	100	4	96	11 204	2 044	9 160	24 - 20
5 563	595	4 968	5 104	473	4 631	173	5	168	22 960	5 235	17 725	29 - 25
9 570	1 081	8 489	6 642	603	6 039	236	9	227	22 307	4 560	17 747	34 - 30
10 965	1 034	9 931	6 102	496	5 606	196	7	189	19 059	3 206	15 853	39 - 35
7 785	578	7 207	5 368	258	5 110	153	4	149	14 479	1 834	12 645	44 - 40
4 608	214	4 394	3 705	118	3 587	122	3	119	9 734	823	8 911	49 - 45
2 649	85	2 564	2 140	44	2 096	84	0	84	5 326	339	4 987	54 - 50
2 111	62	2 049	1 532	26	1 506	52	1	51	3 934	252	3 682	59 - 55
896	10	886	855	7	848	23	0	23	3 022	118	2 904	64 - 60
276	10	266	94	5	89	8	0	8	1 861	70	1 791	69 - 65
109	1	108	39	0	39	8	0	8	1 191	40	1 151	74 - 70
42	4	38	20	1	19	2	0	2	879	46	833	79 - 75
20	0	20	10	4	6	1	0	1	407	13	394	84-80
11	0	11	9	0	9	0	0	0	189	13	176	+85
47 190	3 888	43 302	34 109	2 157	31 952	1 179	35	1 144	118 108	18 945	99 163	المجموع

( 15 )

## Distribution of Libyan Population aged (15 years &amp; more) by age Group &amp; Division of Economic Activity &amp; sex

Table (51 - 2)

(2 51)

Division of Economic Activity												Age group
Hotels & restaurants			Wholesale & retail trade			Construction			Electricity, Gas & Water			
total	female	male	total	female	male	total	female	male	total	female	male	
69	5	64	1 374	52	1 322	539	22	517	137	9	128	19 - 15
369	39	330	12 210	319	11 891	2 559	155	2 404	1 357	102	1 255	24 - 20
903	150	753	20 479	784	19 695	5 543	425	5 118	5 631	499	5 132	29 - 25
1 007	177	830	19 994	870	19 124	6 833	392	6 441	8 873	575	8 298	34 - 30
984	167	817	16 752	703	16 049	5 680	244	5 436	9 773	462	9 311	39 - 35
701	92	609	11 404	417	10 987	4 114	138	3 976	6 016	281	5 735	44 - 40
389	58	331	7 163	170	6 993	2 769	66	2 703	3 169	83	3 086	49 - 45
212	23	189	4 185	84	4 101	1 783	27	1 756	1 787	41	1 746	54 - 50
158	12	146	3 393	69	3 324	1 349	20	1 329	1 686	39	1 647	59 - 55
95	5	90	2 277	28	2 249	721	5	716	1 016	4	1 012	64 - 60
20	1	19	896	14	882	213	2	211	111	0	111	69 - 65
15	0	15	408	9	399	59	0	59	28	0	28	74 - 70
6	0	6	206	5	201	44	1	43	10	0	10	79 - 75
1	0	1	94	3	91	21	2	19	3	0	3	84-80
1	0	1	30	5	25	9	0	9	6	1	5	+85
4 930	729	4 201	100 865	3 532	97 333	32 236	1 499	30 737	39 603	2 096	37 507	المجموع

## Distribution of Libyan Population aged (15 years &amp; more) by age Group &amp; Division of Economic Activity &amp; sex

Table (51 - 3)

(3 51)

Division of Economic Activity												Age group
Administration of the state & other services			real estate Activities			Financil coordinating			Transport, communication & storage			
total	female	male	total	female	male	total	female	male	total	female	male	
4 005	392	3 613	88	37	51	46	13	33	379	21	358	19 - 15
36 042	4 143	31 899	563	214	349	626	227	399	3 225	172	3 053	24 - 20
70 678	11 468	59 210	2 031	608	1 423	2 394	717	1 677	9 778	633	9 145	29 - 25
66 263	11 133	55 130	2 623	561	2 062	3 541	942	2 599	11 397	778	10 619	34 - 30
54 776	7 305	47 471	2 202	353	1 849	3 324	709	2 615	11 006	720	10 286	39 - 35
42 412	4 373	38 039	1 717	172	1 545	2 778	557	2 221	9 341	619	8 722	44 - 40
35 778	1 902	33 876	1 067	58	1 009	1 727	202	1 525	7 935	227	7 708	49 - 45
17 171	873	16 298	626	35	591	1 495	103	1 392	4 763	123	4 640	54 - 50
12 409	680	11 729	422	21	401	1 265	57	1 208	3 612	56	3 556	59 - 55
3 977	151	3 826	220	11	209	621	14	607	2 247	16	2 231	64 - 60
645	46	599	61	7	54	62	4	58	598	2	596	69 - 65
252	28	224	31	6	25	16	0	16	178	1	177	74 - 70
112	14	98	7	2	5	5	0	5	44	3	41	79 - 75
64	16	48	4	2	2	4	2	2	21	2	19	84-80
70	11	59	1	0	1	4	2	2	11	0	11	+85
344 654	42 535	302 119	11 663	2 087	9 576	17 908	3 549	14 359	64 535	3 373	61 162	المجموع

## Distribution of Libyan Population aged (15 years &amp; more) by age Group &amp; Division of Economic Activity &amp; sex

Table (51 - 4)

(4 51)

Division of Economic Activity												Age group
Personal & household services			Social & Population related services			Health & social work			Education			
total	female	male	total	female	male	total	female	male	total	female	male	
19	3	16	216	25	191	348	186	162	1 363	887	476	19 - 15
44	2	42	1 707	279	1 428	4 895	3 319	1 576	33 427	22 982	10 445	24 - 20
84	5	79	4 207	813	3 394	16 132	10 946	5 186	105 152	72 503	32 649	29 - 25
60	8	52	5 132	837	4 295	16 063	9 002	7 061	104 831	69 651	35 180	34 - 30
72	7	65	4 643	583	4 060	12 965	6 764	6 201	72 583	46 853	25 730	39 - 35
61	10	51	3 112	332	2 780	7 928	3 919	4 009	45 554	27 576	17 978	44 - 40
62	6	56	2 044	167	1 877	4 573	1 724	2 849	25 828	13 697	12 131	49 - 45
32	3	29	1 287	86	1 201	2 613	756	1 857	11 462	4 118	7 344	54 - 50
15	3	12	1 148	61	1 087	2 034	472	1 562	8 294	1 741	6 553	59 - 55
9	2	7	513	12	501	770	76	694	2 352	281	2 071	64 - 60
3	1	2	113	3	110	104	20	84	382	144	238	69 - 65
3	1	2	46	1	45	35	10	25	108	42	66	74 - 70
0	0	0	17	2	15	15	6	9	69	28	41	79 - 75
0	0	0	11	1	10	15	7	8	20	11	9	84 - 80
1	0	1	4	0	4	8	5	3	29	14	15	+85
465	51	414	24 200	3 202	20 998	68 498	37 212	31 286	411 454	260 528	150 926	المجموع



( 15 )

## Distribution of Libyan Population aged (15 years &amp; more) by age Group &amp; Division of Economic Activity &amp; sex

Table (51 - 5)

(5 51)

Division of Economic Activity												Age group
Grand total			Seeking work for first time			Activities not adequately defined			Foreign Organizations			
total	female	male	total	female	male	total	female	male	total	female	male	
11 173	2 107	9 066	0	0	0	237	44	193	4	0	4	19 - 15
225 231	70 146	155 085	111 245	35 470	75 775	1 352	394	958	4	2	2	24 - 20
403 987	144 268	259 719	124 367	37 417	86 950	2 794	989	1 805	14	3	11	29 - 25
355 315	115 838	239 477	67 050	13 771	53 279	2 860	882	1 978	33	6	27	34 - 30
260 399	72 089	188 310	27 221	1 913	25 308	2 069	558	1 511	27	5	22	39 - 35
175 382	41 455	133 927	10 903	0	10 903	1 521	291	1 230	35	4	31	44 - 40
111 691	19 672	92 019	0	0	0	997	152	845	21	2	19	49 - 45
58 191	6 809	51 382	0	0	0	550	65	485	26	4	22	54 - 50
43 980	3 628	40 352	0	0	0	555	55	500	11	1	10	59 - 55
19 856	753	19 103	0	0	0	237	13	224	5	0	5	64 - 60
5 534	331	5 203	0	0	0	83	1	82	4	1	3	69 - 65
2 555	146	2 409	0	0	0	28	7	21	1	0	1	74 - 70
1 495	116	1 379	0	0	0	17	4	13	0	0	0	79 - 75
703	63	640	0	0	0	7	0	7	0	0	0	84-80
388	51	337	0	0	0	5	0	5	0	0	0	+85
1 675 880	477 472	1 198 408	340 786	88 571	252 215	13 312	3 455	9 857	185	28	157	المجموع

( 15 )

( )

## Distribution of Population (Libyan &amp; Non-Libyan) aged (15 years &amp; more) by Educational Status &amp; Division of Economic Activity &amp; sex

Table (52 - 1)

(1 52)

Educational Status	Division of Economic Activity												
	Manufacturing			Mining & Quarrying			Fishing			Agriculture & Hunting			
	total	female	male	total	female	male	total	female	male	total	female	male	
illiterate	6 478	233	6 245	1 260	42	1 218	840	3	837	27 203	1 218	25 985	أمي
read only	664	26	638	188	7	181	51	0	51	2 873	73	2 800	يقرا فقط
read & write	5 632	216	5 416	1 403	33	1 370	382	0	382	14 994	599	14 395	يقرا ويكتب
Elementary	9 608	721	8 887	2 950	103	2 847	578	2	576	21 535	1 507	20 028	الشهادة الابتدائية
preparatory	16 724	1 163	15 561	6 479	252	6 227	549	8	541	30 182	2 280	27 902	الشهادة الإعدادية و ما يعادلها
secondary	17 246	847	16 399	10 288	579	9 709	393	9	384	35 935	6 756	29 179	الشهادة الثانوية و ما يعادلها
over institutes diploma	5 966	434	5 532	5 739	462	5 277	156	11	145	14 461	4 122	10 339	معهد دون جامعة
university degree	4 908	419	4 489	7 479	735	6 744	116	4	112	12 663	3 255	9 408	شهادة جامعية
post graduate diploma	101	9	92	178	12	166	1	0	1	322	48	274	دبلوم دراسات عليا
Masters Degree	162	11	151	559	25	534	2	0	2	307	13	294	ماجستير
doctorate PH.D	29	1	28	83	5	78	0	0	0	200	18	182	دكتوراة
others	83	6	77	30	2	28	2	1	1	1 202	20	1 182	غير مذكر
unspecified	18	2	16	9	3	6	0	0	0	1 003	1	1 002	غير مبين
<b>Total</b>	<b>67 619</b>	<b>4 088</b>	<b>63 531</b>	<b>36 645</b>	<b>2 260</b>	<b>34 385</b>	<b>3 070</b>	<b>38</b>	<b>3 032</b>	<b>162 880</b>	<b>19 910</b>	<b>142 970</b>	<b>المجموع</b>

( 15 )

( )

## Distribution of Population (Libyan &amp; Non-Libyan) aged (15 years &amp; more) by Educational Status &amp; Division of Economic Activity &amp; sex

Table (52 - 2)

(2 52)

Educational Status	Division of Economic Activity												
	Hotels & restaurants			تجارة الجملة والتجزئة واصلاح المركبات ذات المحركات والدرجات النارية والسلع الشخصية والمنزلية Wholesale & retail trade			Construction			Electricity, Gas & Water			
	total	female	male	total	female	male	total	female	male	total	female	male	
illiterate	341	61	280	9 813	375	9 438	18 367	84	18 283	1 611	66	1 545	أمي
read only	58	7	51	1 270	21	1 249	1 652	8	1 644	218	0	218	يقرا فقط
read & write	540	51	489	9 968	175	9 793	11 891	54	11 837	1 773	50	1 723	يقرا ويكتب
Elmentary	900	94	806	25 501	341	25 160	12 740	142	12 598	4 343	138	4 205	الشهادة الابتدائية
preparatory	1 741	159	1 582	30 425	615	29 810	20 563	292	20 271	8 253	316	7 937	الشهادة الاعدادية و ما يعادلها
secondary	2 089	233	1 856	32 880	1 054	31 826	19 521	413	19 108	11 684	631	11 053	الشهادة الثانوية و ما يعادلها
over institutes diploma	964	178	786	9 293	618	8 675	6 130	293	5 837	6 885	425	6 460	معهد دون جامعة
university degree	712	139	573	10 318	777	9 541	5 444	420	5 024	5 219	459	4 760	شهادة جامعية
post graduate diploma	8	0	8	134	16	118	109	13	96	141	10	131	دبلوم دراسات عليا
Masters Degree	13	0	13	206	19	187	114	5	109	117	9	108	ماجستير
doctorate PH.D	2	0	2	68	17	51	37	2	35	11	1	10	دكتوراة
others	5	3	2	288	17	271	152	1	151	37	2	35	غير مذكر
unspecified	1	0	1	62	8	54	8	1	7	2	0	2	غير مبين
<b>Total</b>	<b>7 374</b>	<b>925</b>	<b>6 449</b>	<b>130 226</b>	<b>4 053</b>	<b>126 173</b>	<b>96 728</b>	<b>1 728</b>	<b>95 000</b>	<b>40 294</b>	<b>2 107</b>	<b>38 187</b>	<b>المجموع</b>

( 15 )

( )

## Distribution of Population (Libyan &amp; Non-Libyan) aged (15 years &amp; more) by Educational Status &amp; Division of Economic Activity &amp; sex

Table (52 - 3)

(3 52)

Educational Status	Division of Economic Activity												
	Administration of the state & other services			real estate Activities			Financil coordinating			Transport, communication & storage			
	total	female	male	total	female	male	total	female	male	total	female	male	
illiterate	9 808	1 622	8 186	204	68	136	321	119	202	3 640	144	3 496	أمي
read only	1 281	91	1 190	24	4	20	48	7	41	517	14	503	يقرا فقط
read & write	14 274	1 025	13 249	246	46	200	397	57	340	4 509	108	4 401	يقرا ويكتب
Elementary	43 686	3 297	40 389	700	162	538	1 093	122	971	10 515	397	10 118	الشهادة الابتدائية
preparatory	97 554	7 061	90 493	1 413	217	1 196	2 314	432	1 882	19 157	775	18 382	الشهادة الإعدادية و ما يعادلها
secondary	90 580	13 726	76 854	2 897	484	2 413	5 601	1 183	4 418	15 677	927	14 750	الشهادة الثانوية و ما يعادلها
over institutes diploma	38 052	7 693	30 359	2 006	313	1 693	3 642	880	2 762	6 401	545	5 856	معهد دون جامعة
university degree	47 722	8 088	39 634	4 493	906	3 587	4 205	739	3 466	6 192	535	5 657	شهادة جامعية
post graduate diploma	1 120	120	1 000	105	11	94	147	23	124	200	14	186	دبلوم دراسات عليا
Masters Degree	1 589	113	1 476	355	26	329	220	19	201	249	10	239	ماجستير
doctorate PH.D	428	63	365	133	6	127	26	3	23	28	2	26	دكتوراة
others	446	44	402	11	4	7	9	1	8	94	3	91	غير مأنكر
unspecified	68	2	66	6	1	5	1	1	0	12	1	11	غير مبين
<b>Total</b>	<b>346 608</b>	<b>42 945</b>	<b>303 663</b>	<b>12 593</b>	<b>2 248</b>	<b>10 345</b>	<b>18 024</b>	<b>3 586</b>	<b>14 438</b>	<b>67 191</b>	<b>3 475</b>	<b>63 716</b>	<b>المجموع</b>

## Distribution of Population (Libyan &amp; Non-Libyan) aged (15 years &amp; more) by Educational Status &amp; Division of Economic Activity &amp; sex

Table (52 - 4)

(4 52)

Educational Status	Division of Economic Activity												
	Personal & household services			Social & Population related services			Health & social work			Education			
	total	female	male	total	female	male	total	female	male	total	female	male	
illiterate	486	88	398	2 028	198	1 830	2 200	1 062	1 138	4 250	2 022	2 228	أمي
read only	42	5	37	220	18	202	192	56	136	384	134	250	يقرا فقط
read & write	235	41	194	1 770	135	1 635	1 859	539	1 320	3 255	1 199	2 056	يقرا ويكتب
Elmentary	190	53	137	3 723	295	3 428	4 780	1 577	3 203	8 359	2 936	5 423	الشهادة الابتدائية
preparatory	241	32	209	6 416	671	5 745	9 971	4 270	5 701	24 115	12 055	12 060	الشهادة الإعدادية و ما يعادلها
secondary	201	26	175	7 415	1 116	6 299	25 549	16 118	9 431	144 366	96 594	47 772	الشهادة الثانوية و ما يعادلها
over institutes diploma	66	9	57	3 177	581	2 596	14 349	9 772	4 577	114 488	74 789	39 699	معهد دون جامعة
university degree	37	4	33	3 044	500	2 544	11 525	5 431	6 094	109 975	71 165	38 810	شهادة جامعية
post graduate diploma	1	0	1	70	10	60	451	176	275	2 332	953	1 379	دبلوم دراسات عليا
Masters Degree	0	0	0	83	7	76	670	158	512	5 020	1 087	3 933	ماجستير
doctorate PH.D	0	0	0	21	0	21	2 010	648	1 362	3 509	332	3 177	دكتوراة
others	4	0	4	52	6	46	59	29	30	227	131	96	غير مانكر
unspecified	0	0	0	13	5	8	9	3	6	21	15	6	غير مبين
<b>Total</b>	<b>1 503</b>	<b>258</b>	<b>1 245</b>	<b>28 032</b>	<b>3 542</b>	<b>24 490</b>	<b>73 624</b>	<b>39 839</b>	<b>33 785</b>	<b>420 301</b>	<b>263 412</b>	<b>156 889</b>	<b>المجموع</b>

## Distribution of Population (Libyan &amp; Non-Libyan) aged (15 years &amp; more) by Educational Status &amp; Division of Economic Activity &amp; sex

Table (52 - 5)

(5 52)

Educational Status	Division of Economic Activity												
	Grand total			Seeking work for first time			Activities not adequately defined			Foreign Organizations			
	total	female	male	total	female	male	total	female	male	total	female	male	
illiterate	96 089	7 604	88 485	6 399	81	6 318	810	112	698	30	6	24	أمي
read only	11 044	484	10 560	1 274	5	1 269	82	8	74	6	0	6	يقرا فقط
read & write	89 911	4 444	85 467	15 917	48	15 869	810	58	752	56	10	46	يقرا أو يكتب
Elementary	197 386	14 531	182 855	43 622	2 392	41 230	2 483	240	2 243	80	12	68	الشهادة الابتدائية
preparatory	347 615	35 014	312 601	68 234	3 969	64 265	3 216	430	2 786	68	17	51	الشهادة الإعدادية و ما يعادلها
secondary	550 716	183 630	367 086	124 892	41 859	83 033	3 352	1 058	2 294	150	17	133	الشهادة الثانوية و ما يعادلها
over institutes diploma	280 017	120 044	159 973	46 568	18 117	28 451	1 615	794	821	59	8	51	معهد دون جامعة
university degree	275 150	117 590	157 560	39 129	23 165	15 964	1 653	801	852	316	48	268	شهادة جامعية
post graduate diploma	5 468	1 423	4 045	10	4	6	31	4	27	7	0	7	دبلوم دراسات عليا
Masters Degree	9 769	1 524	8 245	24	10	14	43	9	34	36	3	33	ماجستير
doctorate PH.D	6 626	1 102	5 524	4	1	3	29	2	27	8	1	7	دكتوراة
others	4 028	550	3 478	1 300	277	1 023	22	2	20	5	1	4	غير مانكر
unspecified	2 387	255	2 132	1 144	210	934	10	2	8	0	0	0	غير مبين
<b>Total</b>	<b>1 876 206</b>	<b>488 195</b>	<b>1 388 011</b>	<b>348 517</b>	<b>90 138</b>	<b>258 379</b>	<b>14 156</b>	<b>3 520</b>	<b>10 636</b>	<b>821</b>	<b>123</b>	<b>698</b>	<b>المجموع</b>

## Distribution of Libyan Population aged (15 years &amp; more) by Educational Status &amp; Division of Economic Activity &amp; sex

Table (53 - 1)

(1 53)

Educational Status	Division of Economic Activity												
	Manufacturing			Mining & Quarrying			Fishing			Agriculture & Hunting			
	total	female	male	total	female	male	total	female	male	total	female	male	
illiterate	2 175	203	1 972	908	41	867	72	1	71	11 298	1 044	10 254	أمي
read only	274	22	252	147	6	141	5	0	5	1 165	61	1 104	يقرا فقط
read & write	2 387	200	2 187	1 100	28	1 072	91	0	91	8 078	527	7 551	يقرا أو يكتب
Elementary	6 786	684	6 102	2 690	93	2 597	241	2	239	16 690	1 398	15 292	الشهادة الابتدائية
preparatory	12 887	1 126	11 761	6 160	248	5 912	328	8	320	24 037	2 152	21 885	الشهادة الإعدادية و ما يعادلها
secondary	13 105	810	12 295	9 844	559	9 285	241	9	232	30 401	6 588	23 813	الشهادة الثانوية و ما يعادلها
over institutes diploma	5 026	420	4 606	5 510	440	5 070	105	11	94	12 967	4 013	8 954	معهد دون جامعة
university degree	4 226	397	3 829	6 943	699	6 244	92	3	89	11 411	3 080	8 331	شهادة جامعية
post graduate diploma	92	9	83	172	12	160	1	0	1	279	40	239	دبلوم دراسات عليا
Masters Degree	150	9	141	531	22	509	2	0	2	269	11	258	ماجستير
doctorate PH.D	27	1	26	70	4	66	0	0	0	159	14	145	دكتوراة
others	46	5	41	25	2	23	1	1	0	727	16	711	غير مانكر
unspecified	9	2	7	9	3	6	0	0	0	627	1	626	غير مبين
<b>Total</b>	<b>47 190</b>	<b>3 888</b>	<b>43 302</b>	<b>34 109</b>	<b>2 157</b>	<b>31 952</b>	<b>1 179</b>	<b>35</b>	<b>1 144</b>	<b>118 108</b>	<b>18 945</b>	<b>99 163</b>	<b>المجموع</b>

## Distribution of Libyan Population aged (15 years &amp; more) by Educational Status &amp; Division of Economic Activity &amp; sex

Table (53 - 2)

(2 53)

Educational Status	Division of Economic Activity												
	Hotels & restaurants			تجارة الجملة والتجزئة واصلاح المركبات دات المحركات والدرجات النارية والسلع الشخصية والمنزلية Wholesale & retail trade			Construction			Electrcity, Gas & Water			
	total	female	male	total	female	male	total	female	male	total	female	male	
illiterate	122	33	89	3 909	193	3 716	2 078	56	2 022	1 527	65	1 462	أمي
read only	14	2	12	574	13	561	231	6	225	211	0	211	يقرا فقط
read & write	221	28	193	5 345	124	5 221	2 156	41	2 115	1 700	50	1 650	يقرا ويكتب
Elmentary	593	66	527	21 012	301	20 711	4 536	124	4 412	4 264	137	4 127	الشهادة الابتدائية
preparatory	1 172	101	1 071	24 830	564	24 266	7 862	259	7 603	8 145	314	7 831	الشهادة الاعدادية و ما يعادلها
secondary	1 428	193	1 235	27 763	990	26 773	7 934	374	7 560	11 532	630	10 902	الشهادة الثانوية و ما يعادلها
over institutes diploma	777	172	605	7 768	575	7 193	3 521	265	3 256	6 795	423	6 372	معهد دون جامعة
university degree	578	132	446	9 064	709	8 355	3 645	355	3 290	5 126	455	4 671	شهادة جامعية
post graduate diploma	8	0	8	119	14	105	90	11	79	138	10	128	دبلوم دراسات عليا
Masters Degree	13	0	13	177	14	163	90	4	86	116	9	107	ماجستير
doctorate PH.D	2	0	2	53	14	39	34	2	32	10	1	9	دكتوراة
others	2	2	0	199	14	185	57	1	56	37	2	35	غير مذكر
unspecified	0	0	0	52	7	45	2	1	1	2	0	2	غير مبين
<b>Total</b>	<b>4 930</b>	<b>729</b>	<b>4 201</b>	<b>100 865</b>	<b>3 532</b>	<b>97 333</b>	<b>32 236</b>	<b>1 499</b>	<b>30 737</b>	<b>39 603</b>	<b>2 096</b>	<b>37 507</b>	<b>المجموع</b>



## Distribution of Libyan Population aged (15 years &amp; more) by Educational Status &amp; Division of Economic Activity &amp; sex

Table (53 - 3)

(3 53)

Educational Status	Division of Economic Activity												
	Administration of the state & other services			real estate Activities			Financil coordinating			Transport, communication & storage			
	total	female	male	total	female	male	total	female	male	total	female	male	
illiterate	9 535	1 587	7 948	148	55	93	309	115	194	3 059	139	2 920	أمي
read only	1 254	86	1 168	18	2	16	47	7	40	450	12	438	يقرا فقط
read & write	14 121	1 013	13 108	188	39	149	387	54	333	4 097	103	3 994	يقرا ويكتب
Elmentary	43 510	3 261	40 249	627	143	484	1 084	120	964	10 209	390	9 819	الشهادة الإبتدائية
preparatory	97 292	7 013	90 279	1 302	192	1 110	2 301	428	1 873	18 644	757	17 887	الشهادة الإعدادية و ما يعادلها
secondary	90 220	13 641	76 579	2 721	456	2 265	5 585	1 176	4 409	15 271	905	14 366	الشهادة الثانوية و ما يعادلها
over institutes diploma	37 827	7 601	30 226	1 902	295	1 607	3 630	874	2 756	6 273	526	5 747	معهد دون جامعة
university degree	47 309	8 002	39 307	4 173	859	3 314	4 166	729	3 437	5 976	512	5 464	شهادة جامعية
post graduate diploma	1 109	116	993	99	11	88	147	23	124	192	14	178	دبلوم دراسات عليا
Masters Degree	1 568	110	1 458	340	24	316	216	18	198	244	9	235	ماجستير
doctorate PH.D	401	59	342	130	6	124	26	3	23	26	2	24	دكتوراة
others	441	44	397	10	4	6	9	1	8	84	3	81	غير مذكر
unspecified	67	2	65	5	1	4	1	1	0	10	1	9	غير مبين
<b>Total</b>	<b>344 654</b>	<b>42 535</b>	<b>302 119</b>	<b>11 663</b>	<b>2 087</b>	<b>9 576</b>	<b>17 908</b>	<b>3 549</b>	<b>14 359</b>	<b>64 535</b>	<b>3 373</b>	<b>61 162</b>	<b>المجموع</b>

## Distribution of Libyan Population aged (15 years &amp; more) by Educational Status &amp; Division of Economic Activity &amp; sex

Table (53 - 4)

(4 53)

Educational Status	Division of Economic Activity												
	Personal & household services			Social & Population related services			Health & social work			Education			
	total	female	male	total	female	male	total	female	male	total	female	male	
illiterate	104	15	89	1 187	157	1 030	2 085	1 001	1 084	4 076	1 969	2 107	أمي
read only	12	2	10	138	12	126	180	48	132	363	131	232	يقرا فقط
read & write	56	5	51	1 280	99	1 181	1 762	496	1 266	3 130	1 181	1 949	يقرا ويكتب
Elementary	61	6	55	3 279	246	3 033	4 700	1 541	3 159	8 235	2 905	5 330	الشهادة الابتدائية
preparatory	107	11	96	5 643	599	5 044	9 801	4 167	5 634	23 848	11 960	11 888	الشهادة الإعدادية و ما يعادلها
secondary	76	5	71	6 610	1 026	5 584	24 835	15 627	9 208	143 323	96 050	47 273	الشهادة الثانوية و ما يعادلها
over institutes diploma	22	6	16	2 983	565	2 418	12 920	8 678	4 242	113 575	74 375	39 200	معهد دون جامعة
university degree	24	1	23	2 864	474	2 390	10 151	4 981	5 170	105 732	69 707	36 025	شهادة جامعية
post graduate diploma	1	0	1	70	10	60	186	69	117	2 246	925	1 321	دبلوم دراسات عليا
Masters Degree	0	0	0	80	7	73	294	71	223	4 282	962	3 320	ماجستير
doctorate PH.D	0	0	0	21	0	21	1 524	503	1 021	2 405	219	2 186	دكتوراة
others	2	0	2	36	5	31	53	27	26	219	130	89	غير مذكر
unspecified	0	0	0	9	2	7	7	3	4	20	14	6	غير مبين
<b>Total</b>	<b>465</b>	<b>51</b>	<b>414</b>	<b>24 200</b>	<b>3 202</b>	<b>20 998</b>	<b>68 498</b>	<b>37 212</b>	<b>31 286</b>	<b>411 454</b>	<b>260 528</b>	<b>150 926</b>	<b>المجموع</b>

## Distribution of Libyan Population aged (15 years &amp; more) by Educational Status &amp; Division of Economic Activity &amp; sex

Table (53 - 5)

(5 53)

Educational Status	Division of Economic Activity												
	Grand total			Seeking work for first time			Activities not adequately defined			Foreign Organizations			
	total	female	male	total	female	male	total	female	male	total	female	male	
illiterate	48 279	6 783	41 496	5 054	0	5 054	630	108	522	3	1	2	أمي
read only	6 282	418	5 864	1 123	0	1 123	75	8	67	1	0	1	يقرا فقط
read & write	61 948	4 044	57 904	15 124	0	15 124	719	55	664	6	1	5	يقرا ويكتب
Elmentary	173 634	13 961	159 673	42 733	2 306	40 427	2 367	236	2 131	17	2	15	الشهادة الابتدائية
preparatory	314 683	34 157	280 526	67 203	3 826	63 377	3 095	426	2 669	26	6	20	الشهادة الإعدادية و ما يعادلها
secondary	517 513	181 572	335 941	123 377	41 488	81 889	3 206	1 043	2 163	41	2	39	الشهادة الثانوية و ما يعادلها
over institutes diploma	269 181	117 951	151 230	46 000	17 929	28 071	1 561	780	781	19	3	16	معهد دون جامعة
university degree	260 937	114 432	146 505	37 846	22 544	15 302	1 554	783	771	57	10	47	شهادة جامعية
post graduate diploma	4 977	1 268	3 709	0	0	0	27	4	23	1	0	1	دبلوم دراسات عليا
Masters Degree	8 415	1 277	7 138	0	0	0	34	6	28	9	1	8	ماجستير
doctorate PH.D	4 906	831	4 075	0	0	0	15	2	13	3	1	2	دكتوراة
others	3 210	534	2 676	1 241	274	967	19	2	17	2	1	1	غير مانكر
unspecified	1 915	244	1 671	1 085	204	881	10	2	8	0	0	0	غير مبين
<b>Total</b>	<b>1 675 880</b>	<b>477 472</b>	<b>1 198 408</b>	<b>340 786</b>	<b>88 571</b>	<b>252 215</b>	<b>13 312</b>	<b>3 455</b>	<b>9 857</b>	<b>185</b>	<b>28</b>	<b>157</b>	<b>المجموع</b>

( 15 )

( )

## Distribution of Population (Libyan &amp; Non-Libyan) aged (15 years &amp; more) by Marital Status &amp; Division of Economic Activity &amp; sex

Table (54 - 1)

(1 54)

Marital Status	Division of Economic Activity												
	Manufacturing			Mining & Quarrying			Fishing			Agriculture & Hunting			
	total	female	male	total	female	male	total	female	male	total	female	male	
Never Married	26 980	2 674	24 306	13 864	1 246	12 618	1 281	21	1 260	80 373	10 139	70 234	/
Married by one	38 399	0	38 399	21 309	0	21 309	1 735	0	1 735	70 011	0	70 011	
Married by two	493	0	493	282	0	282	17	0	17	1 676	0	1 676	
Married by three	32	0	32	17	0	17	3	0	3	158	0	158	
Married by four	7	0	7	6	0	6	1	0	1	24	0	24	
Divorced	317	124	193	141	43	98	13	2	11	817	354	463	/
Widowed	191	90	101	83	28	55	7	2	5	900	496	404	/
Married	1 200	1 200	0	943	943	0	13	13	0	8 921	8 921	0	
Total	67 619	4 088	63 531	36 645	2 260	34 385	3 070	38	3 032	162 880	19 910	142 970	المجموع

( 15 )

( )

## Distribution of Population (Libyan &amp; Non-Libyan) aged (15 years &amp; more) by Marital Status &amp; Division of Economic Activity &amp; sex

Table (54 - 2)

(2 54)

Marital Status	Division of Economic Activity												
	Hotels & restaurants			تجارة الجملة والتجزئة واصلاح المركبات دات المحركات والدرجات النارية والسلع الشخصية والمنزلية Wholesale & retail trade			Construction			Electricity, Gas & Water			
	total	female	male	total	female	male	total	female	male	total	female	male	
Never Married	3 471	458	3 013	63 568	2 118	61 450	48 562	1 089	47 473	14 247	1 220	13 027	/
Married by one	3 352	0	3 352	62 737	0	62 737	46 542	0	46 542	24 631	0	24 631	
Married by two	42	0	42	1 180	0	1 180	553	0	553	352	0	352	
Married by three	1	0	1	101	0	101	45	0	45	20	0	20	
Married by four	0	0	0	13	0	13	15	0	15	4	0	4	
Divorced	66	44	22	552	108	444	309	65	244	153	48	105	/
Widowed	55	36	19	364	116	248	171	43	128	81	33	48	/
Married	387	387	0	1 711	1 711	0	531	531	0	806	806	0	
<b>Total</b>	<b>7 374</b>	<b>925</b>	<b>6 449</b>	<b>130 226</b>	<b>4 053</b>	<b>126 173</b>	<b>96 728</b>	<b>1 728</b>	<b>95 000</b>	<b>40 294</b>	<b>2 107</b>	<b>38 187</b>	<b>المجموع</b>

( 15 )

( )

## Distribution of Population (Libyan &amp; Non-Libyan) aged (15 years &amp; more) by Marital Status &amp; Division of Economic Activity &amp; sex

Table (54 - 3)

(3 54)

Marital Status	Division of Economic Activity												
	Administration of the state & other services			real estate Activities			Financil coordinating			Transport, communication & storage			
	total	female	male	total	female	male	total	female	male	total	female	male	
Never Married	157 684	23 800	133 884	5 064	1 434	3 630	5 902	1 930	3 972	23 415	1 858	21 557	/
Married by one	165 109	0	165 109	6 551	0	6 551	10 253	0	10 253	40 806	0	40 806	
Married by two	3 094	0	3 094	105	0	105	137	0	137	941	0	941	
Married by three	195	0	195	3	0	3	10	0	10	59	0	59	
Married by four	24	0	24	1	0	1	2	0	2	10	0	10	
Divorced	1 835	900	935	84	48	36	141	109	32	344	139	205	/
Widowed	1 276	854	422	53	34	19	118	86	32	236	98	138	/
Married	17 391	17 391	0	732	732	0	1 461	1 461	0	1 380	1 380	0	
<b>Total</b>	<b>346 608</b>	<b>42 945</b>	<b>303 663</b>	<b>12 593</b>	<b>2 248</b>	<b>10 345</b>	<b>18 024</b>	<b>3 586</b>	<b>14 438</b>	<b>67 191</b>	<b>3 475</b>	<b>63 716</b>	<b>المجموع</b>

( 15 )

( )

## Distribution of Population (Libyan &amp; Non-Libyan) aged (15 years &amp; more) by Marital Status &amp; Division of Economic Activity &amp; sex

Table (54 - 4)

(4 54)

Marital Status	Division of Economic Activity												
	Personal & household services			Social & Population related services			Health & social work			Education			
	total	female	male	total	female	male	total	female	male	total	female	male	
Never Married	662	81	581	11 778	1 970	9 808	32 150	20 063	12 087	185 186	116 821	68 365	/
Married by one	636	0	636	14 228	0	14 228	21 125	0	21 125	86 811	0	86 811	
Married by two	16	0	16	286	0	286	379	0	379	1 063	0	1 063	
Married by three	3	0	3	17	0	17	20	0	20	39	0	39	
Married by four	0	0	0	4	0	4	7	0	7	18	0	18	
Divorced	41	33	8	224	123	101	919	796	123	3 515	3 148	367	/
Widowed	24	23	1	154	108	46	807	763	44	3 289	3 063	226	/
Married	121	121	0	1 341	1 341	0	18 217	18 217	0	140 380	140 380	0	
<b>Total</b>	<b>1 503</b>	<b>258</b>	<b>1 245</b>	<b>28 032</b>	<b>3 542</b>	<b>24 490</b>	<b>73 624</b>	<b>39 839</b>	<b>33 785</b>	<b>420 301</b>	<b>263 412</b>	<b>156 889</b>	<b>المجموع</b>

( 15 )

( )

## Distribution of Population (Libyan &amp; Non-Libyan) aged (15 years &amp; more) by Marital Status &amp; Division of Economic Activity &amp; sex

Table (54 - 5)

(5 54)

Educational Status	Division of Economic Activity												
	Grand total			Seeking work for first time			Activities not adequately defined			Foreign Organizations			
	total	female	male	total	female	male	total	female	male	total	female	male	
Never Married	973 213	263 722	709 491	292 434	75 071	217 363	6 467	1 703	4 764	125	26	99	/
Married by one	660 507	0	660 507	40 113	0	40 113	5 577	0	5 577	582	0	582	
Married by two	11 086	0	11 086	299	0	299	157	0	157	14	0	14	
Married by three	763	0	763	30	0	30	10	0	10	0	0	0	
Married by four	159	0	159	16	0	16	7	0	7	0	0	0	
Divorced	10 537	6 579	3 958	854	385	469	207	107	100	5	3	2	/
Widowed	8 068	6 021	2 047	174	85	89	78	57	21	7	6	1	/
Married	211 873	211 873	0	14 597	14 597	0	1 653	1 653	0	88	88	0	
<b>Total</b>	#####	488 195	1 388 011	348 517	90 138	258 379	14 156	3 520	10 636	821	123	698	المجموع



( 15 )

## Distribution of Libyan Population aged (15 years &amp; more) by Marital Status &amp; Division of Economic Activity &amp; sex

Table (55 - 1)

(1 55)

Marital Status	Division of Economic Activity												
	Manufacturing			Mining & Quarrying			Fishing			Agriculture & Hunting			
	total	female	male	total	female	male	total	female	male	total	female	male	
Never Married	16 102	2 612	13 490	12 911	1 218	11 693	496	20	476	54 706	9 767	44 939	/
Married by one	29 181	0	29 181	19 830	0	19 830	642	0	642	52 008	0	52 008	
Married by two	396	0	396	270	0	270	11	0	11	1 370	0	1 370	
Married by three	24	0	24	17	0	17	3	0	3	136	0	136	
Married by four	6	0	6	6	0	6	1	0	1	20	0	20	
Divorced	251	119	132	128	39	89	10	2	8	678	323	355	/
Widowed	150	77	73	71	24	47	5	2	3	797	462	335	/
Married	1 080	1 080	0	876	876	0	11	11	0	8 393	8 393	0	
Total	47 190	3 888	43 302	34 109	2 157	31 952	1 179	35	1 144	118 108	18 945	99 163	المجموع

( 15 )

## Distribution of Libyan Population aged (15 years &amp; more) by Marital Status &amp; Division of Economic Activity &amp; sex

Table (55 - 2)

(2 55)

Marital Status	Division of Economic Activity												
	Hotels & restaurants			تجارة الجملة والتجزئة واصلاح المركبات دات المحركات والدرجات النارية والسلع الشخصية والمنزلية Wholesale & retail trade			Construction			Electricity, Gas & Water			
	total	female	male	total	female	male	total	female	male	total	female	male	
Never Married	2 265	391	1 874	48 733	1 941	46 792	13 551	985	12 566	13 971	1 214	12 757	/
Married by one	2 270	0	2 270	48 914	0	48 914	17 636	0	17 636	24 224	0	24 224	
Married by two	32	0	32	987	0	987	315	0	315	351	0	351	
Married by three	1	0	1	88	0	88	33	0	33	20	0	20	
Married by four	0	0	0	11	0	11	7	0	7	3	0	3	
Divorced	32	19	13	425	82	343	184	55	129	151	47	104	/
Widowed	36	25	11	269	71	198	82	31	51	80	32	48	/
Married	294	294	0	1 438	1 438	0	428	428	0	803	803	0	
<b>Total</b>	<b>4 930</b>	<b>729</b>	<b>4 201</b>	<b>100 865</b>	<b>3 532</b>	<b>97 333</b>	<b>32 236</b>	<b>1 499</b>	<b>30 737</b>	<b>39 603</b>	<b>2 096</b>	<b>37 507</b>	<b>المجموع</b>

( 15 )

## Distribution of Libyan Population aged (15 years &amp; more) by Marital Status &amp; Division of Economic Activity &amp; sex

Table (55 - 3)

(3 55)

Marital Status	Division of Economic Activity												
	Administration of the state & other services			real estate Activities			Financil coordinating			Transport, communication & storage			
	total	female	male	total	female	male	total	female	male	total	female	male	
Never Married	157 017	23 681	133 336	4 657	1 355	3 302	5 872	1 919	3 953	22 247	1 811	20 436	/
Married by one	164 135	0	164 135	6 122	0	6 122	10 194	0	10 194	39 417	0	39 417	
Married by two	3 080	0	3 080	98	0	98	137	0	137	912	0	912	
Married by three	195	0	195	3	0	3	10	0	10	58	0	58	
Married by four	24	0	24	1	0	1	2	0	2	10	0	10	
Divorced	1 815	883	932	77	43	34	139	108	31	329	132	197	/
Widowed	1 243	826	417	40	24	16	113	81	32	225	93	132	/
Married	17 145	17 145	0	665	665	0	1 441	1 441	0	1 337	1 337	0	
<b>Total</b>	<b>344 654</b>	<b>42 535</b>	<b>302 119</b>	<b>11 663</b>	<b>2 087</b>	<b>9 576</b>	<b>17 908</b>	<b>3 549</b>	<b>14 359</b>	<b>64 535</b>	<b>3 373</b>	<b>61 162</b>	<b>المجموع</b>

( 15 )

## Distribution of Libyan Population aged (15 years &amp; more) by Marital Status &amp; Division of Economic Activity &amp; sex

Table (55 - 4)

(4 55)

Marital Status	Division of Economic Activity												
	Personal & household services			Social & Population related services			Health & social work			Education			
	total	female	male	total	female	male	total	female	male	total	female	male	
Never Married	177	17	160	9 803	1 863	7 940	30 583	19 071	11 512	182 681	115 931	66 750	/
Married by one	240	0	240	12 637	0	12 637	19 234	0	19 234	82 535	0	82 535	
Married by two	8	0	8	274	0	274	367	0	367	1 045	0	1 045	
Married by three	3	0	3	16	0	16	20	0	20	39	0	39	
Married by four	0	0	0	4	0	4	7	0	7	18	0	18	
Divorced	8	5	3	191	105	86	825	717	108	3 458	3 117	341	/
Widowed	5	5	0	137	96	41	719	681	38	3 178	2 980	198	/
Married	24	24	0	1 138	1 138	0	16 743	16 743	0	138 500	138 500	0	
<b>Total</b>	<b>465</b>	<b>51</b>	<b>414</b>	<b>24 200</b>	<b>3 202</b>	<b>20 998</b>	<b>68 498</b>	<b>37 212</b>	<b>31 286</b>	<b>411 454</b>	<b>260 528</b>	<b>150 926</b>	<b>المجموع</b>

( 15 )

## Distribution of Libyan Population aged (15 years &amp; more) by Marital Status &amp; Division of Economic Activity &amp; sex

Table (55 - 5)

(5 55)

Educational Status	Division of Economic Activity												
	Grand total			Seeking work for first time			Activities not adequately defined			Foreign Organizations			
	total	female	male	total	female	male	total	female	male	total	female	male	
Never Married	868 756	259 370	609 386	286 837	73 884	212 953	6 098	1 677	4 421	49	13	36	/
Married by one	572 897	0	572 897	38 408	0	38 408	5 154	0	5 154	116	0	116	
Married by two	10 083	0	10 083	273	0	273	153	0	153	4	0	4	
Married by three	704	0	704	29	0	29	9	0	9	0	0	0	
Married by four	143	0	143	16	0	16	7	0	7	0	0	0	
Divorced	9 723	6 268	3 455	822	367	455	200	105	95	0	0	0	/
Widowed	7 386	5 646	1 740	161	80	81	74	56	18	1	0	1	/
Married	206 188	206 188	0	14 240	14 240	0	1 617	1 617	0	15	15	0	
<b>Total</b>	#####	477 472	1 198 408	340 786	88 571	252 215	13 312	3 455	9 857	185	28	157	المجموع

( 15 )

( )

## Distribution of Population (Libyan &amp; Non-Libyan) aged (15 years &amp; more) by Occupations Groups &amp; Division of Economic Activity &amp; sex

Table (56 - 1)

(1 56)

Occupations Groups	Division of Economic Activity												
	Manufacturing			Mining & Quarrying			Fishing			Agriculture & Hunting			
	total	female	male	total	female	male	total	female	male	total	female	male	
administrative managerial	407	10	397	298	3	295	7	0	7	66	3	63	
professional technical & related workers	3 852	373	3 479	7 976	804	7 172	39	3	36	693	68	625	
Technical assistants	7 204	506	6 698	8 887	257	8 630	21	1	20	927	35	892	
clerical & related workers	10 705	1 346	9 359	9 305	1 026	8 279	165	30	135	1 538	148	1 390	
service workers	1 280	54	1 226	351	9	342	11	0	11	246	7	239	
Agricultural, animal husbandary, forestry workers & hunters	70	0	70	58	2	56	2 616	0	2 616	146 720	19 391	127 329	
Production & related workers	25 446	897	24 549	1 399	6	1 393	9	0	9	673	13	660	
Machines and equipments operators	14 306	502	13 804	6 144	32	6 112	104	0	104	1 040	19	1 021	
Primary Occupations	4 194	362	3 832	2 204	116	2 088	93	3	90	10 966	226	10 740	
Not Specified	155	38	117	23	5	18	5	1	4	11	0	11	( )
Seeking work for first time	0	0	0	0	0	0	0	0	0	0	0	0	
<b>Total</b>	<b>67 619</b>	<b>4 088</b>	<b>63 531</b>	<b>36 645</b>	<b>2 260</b>	<b>34 385</b>	<b>3 070</b>	<b>38</b>	<b>3 032</b>	<b>162 880</b>	<b>19 910</b>	<b>142 970</b>	المجموع

( 15 )

( )

## Distribution of Population (Libyan &amp; Non-Libyan) aged (15 years &amp; more) by Occupations Groups &amp; Division of Economic Activity &amp; sex

Table (56 - 2)

(2 56)

Occupations Groups	Division of Economic Activity												
	Hotels & restaurants			تجارة الجملة والتجزئة واصلاح المركبات دات المركبات والدرجات النارية والسلع الشخصية والمنزلية Wholesale & retail trade			Construction			Electrcity, Gas & Water			
	total	female	male	total	female	male	total	female	male	total	female	male	
administrative managerial	197	11	186	133	4	129	447	9	438	321	8	313	
professional technical & related workers	201	27	174	1 586	388	1 198	2 133	341	1 792	4 575	391	4 184	
Technical assistants	220	12	208	8 484	288	8 196	4 406	100	4 306	14 690	112	14 578	
clerical & related workers	2 090	257	1 833	3 025	461	2 564	6 506	923	5 583	12 077	1 476	10 601	
service workers	350	31	319	78 320	2 509	75 811	259	10	249	63	0	63	
Agricultural, animal husbandary, forestry workers & hunters	2	0	2	330	4	326	6	0	6	2	0	2	
Production & related workers	56	1	55	25 521	25	25 496	70 389	3	70 386	1 544	6	1 538	
Machines and equipnients operators	60	0	60	3 005	35	2 970	3 323	4	3 319	4 350	9	4 341	
Primary Occupations	4 197	586	3 611	9 793	332	9 461	9 188	326	8 862	2 663	104	2 559	
Not Specified	1	0	1	29	7	22	71	12	59	9	1	8	( )
Seeking work for first time	0	0	0	0	0	0	0	0	0	0	0	0	
Total	7 374	925	6 449	130 226	4 053	126 173	96 728	1 728	95 000	40 294	2 107	38 187	المجموع

( 15 )

( )

## Distribution of Population (Libyan &amp; Non-Libyan) aged (15 years &amp; more) by Occupations Groups &amp; Division of Economic Activity &amp; sex

Table (56 - 3)

(3 56)

Occupations Groups	Division of Economic Activity												
	Administration of the state & other services			real estate Activities			Financil coordinating			Transport, communication & storage			
	total	female	male	total	female	male	total	female	male	total	female	male	
administrative managerial	2 364	190	2 174	133	14	119	409	16	393	387	16	371	
professional technical & related workers	29 815	6 319	23 496	4 531	716	3 815	3 809	671	3 138	3 952	323	3 629	
Technical assistants	19 027	2 188	16 839	2 412	186	2 226	1 048	180	868	8 810	403	8 407	
clerical & related workers	215 449	29 727	185 722	3 412	526	2 886	11 617	2 543	9 074	17 550	2 350	15 200	
service workers	59 414	1 256	58 158	163	5	158	41	1	40	411	52	359	
Agricultural, animal husbandary, forestry workers & hunters	36	2	34	3	1	2	1	0	1	16	1	15	
Production & related workers	2 654	126	2 528	410	8	402	70	3	67	1 288	0	1 288	
Machines and equipments operators	5 669	154	5 515	281	4	277	365	6	359	30 207	10	30 197	
Primary Occupations	11 717	2 920	8 797	1 245	787	458	663	166	497	4 506	283	4 223	
Not Specified	463	63	400	3	1	2	1	0	1	64	37	27	( )
Seeking work for first time	0	0	0	0	0	0	0	0	0	0	0	0	
<b>Total</b>	<b>346 608</b>	<b>42 945</b>	<b>303 663</b>	<b>12 593</b>	<b>2 248</b>	<b>10 345</b>	<b>18 024</b>	<b>3 586</b>	<b>14 438</b>	<b>67 191</b>	<b>3 475</b>	<b>63 716</b>	المجموع



( 15 )

( )

## Distribution of Population (Libyan &amp; Non-Libyan) aged (15 years &amp; more) by Occupations Groups &amp; Division of Economic Activity &amp; sex

Table (56 - 4)

(4 56)

Occupations Groups	Division of Economic Activity												
	Personal & household services			Social & Population related services			Health & social work			Education			
	total	female	male	total	female	male	total	female	male	total	female	male	
administrative managerial	0	0	0	551	43	508	228	28	200	1 963	303	1 660	
professional technical & related workers	4	0	4	3 460	794	2 666	18 185	9 689	8 496	367 014	245 489	121 525	
Technical assistants	1	0	1	1 876	162	1 714	33 816	23 054	10 762	10 438	4 526	5 912	
clerical & related workers	3	2	1	9 302	1 811	7 491	11 628	3 492	8 136	23 761	9 166	14 595	
service workers	64	33	31	2 179	334	1 845	469	168	301	633	140	493	
Agricultural, animal husbandary, forestry workers & hunters	4	0	4	60	4	56	5	0	5	1	0	1	
Production & related workers	1	0	1	400	2	398	436	45	391	920	59	861	
Machines and equipments operators	0	0	0	1 936	13	1 923	2 338	19	2 319	809	82	727	
Primary Occupations	1 417	222	1 195	8 141	356	7 785	6 414	3 302	3 112	14 511	3 539	10 972	
Not Specified	9	1	8	127	23	104	105	42	63	251	108	143	( )
Seeking work for first time	0	0	0	0	0	0	0	0	0	0	0	0	
<b>Total</b>	<b>1 503</b>	<b>258</b>	<b>1 245</b>	<b>28 032</b>	<b>3 542</b>	<b>24 490</b>	<b>73 624</b>	<b>39 839</b>	<b>33 785</b>	<b>420 301</b>	<b>263 412</b>	<b>156 889</b>	المجموع

( 15 )

( )

## Distribution of Population (Libyan &amp; Non-Libyan) aged (15 years &amp; more) by Occupations Groups &amp; Division of Economic Activity &amp; sex

Table (56 - 5)

(5 56)

Occupations Groups	Division of Economic Activity												
	Grand total			Seeking work for first time			Activities not adequately defined			Foreign Organizations			
	total	female	male	total	female	male	total	female	male	total	female	male	
administrative managerial	8 013	666	7 347	0	0	0	1	0	1	101	8	93	
professional technical & related workers	451 988	266 416	185 572	0	0	0	44	4	40	119	16	103	
Technical assistants	122 341	32 021	90 320	0	0	0	37	8	29	37	3	34	
clerical & related workers	338 667	55 374	283 293	0	0	0	79	9	70	455	81	374	
service workers	144 288	4 611	139 677	0	0	0	23	0	23	11	2	9	
Agricultural, animal husbandary, forestry workers & hunters	149 940	19 405	130 535	0	0	0	10	0	10	0	0	0	
Production & related workers	131 271	1 195	130 076	0	0	0	53	1	52	2	0	2	
Machines and equipments operators	74 056	889	73 167	0	0	0	61	0	61	58	0	58	
Primary Occupations	92 180	13 648	78 532	0	0	0	230	5	225	38	13	25	
Not Specified	14 945	3 832	11 113	0	0	0	13 618	3 493	10 125	0	0	0	( )
Seeking work for first time	348 517	90 138	258 379	348 517	90 138	258 379	0	0	0	0	0	0	
Total	1 876 206	488 195	1 388 011	348 517	90 138	258 379	14 156	3 520	10 636	821	123	698	المجموع

( 15 )

## Distribution of Libyan Population aged (15 years &amp; more) by Occupations Groups &amp; Division of Economic Activity &amp; sex

Table (57 - 1)

(1 57)

Occupations Groups	Division of Economic Activity												
	Manufacturing			Mining & Quarrying			Fishing			Agriculture & Hunting			
	total	female	male	total	female	male	total	female	male	total	female	male	
administrative managerial	388	9	379	288	3	285	7	0	7	66	3	63	
professional technical & related workers	3 515	355	3 160	7 449	763	6 686	36	2	34	625	64	561	
Technical assistants	6 715	487	6 228	8 514	235	8 279	19	1	18	878	32	846	
clerical & related workers	10 517	1 325	9 192	9 157	1 007	8 150	162	30	132	1 520	146	1 374	
service workers	807	41	766	258	6	252	3	0	3	150	6	144	
Agricultural, animal husbandary, forestry workers & hunters	52	0	52	53	2	51	814	0	814	108 147	18 478	89 669	
Production & related workers	10 533	816	9 717	1 078	5	1 073	7	0	7	545	13	532	
Machines and equipments operators	11 312	479	10 833	5 570	30	5 540	84	0	84	928	19	909	
Primary Occupations	3 262	349	2 913	1 722	103	1 619	44	1	43	5 238	184	5 054	
Not Specified	89	27	62	20	3	17	3	1	2	11	0	11	( )
Seeking work for first time	0	0	0	0	0	0	0	0	0	0	0	0	
<b>Total</b>	<b>47 190</b>	<b>3 888</b>	<b>43 302</b>	<b>34 109</b>	<b>2 157</b>	<b>31 952</b>	<b>1 179</b>	<b>35</b>	<b>1 144</b>	<b>118 108</b>	<b>18 945</b>	<b>99 163</b>	<b>المجموع</b>

## Distribution of Libyan Population aged (15 years &amp; more) by Occupations Groups &amp; Division of Economic Activity &amp; sex

Table (57 - 2)

(2 57)

Occupations Groups	Division of Economic Activity												
	Hotels & restaurants			تجارة الجملة والتجزئة واصلاح المركبات دات المركبات والدرجات النارية والسلع الشخصية والمنزلية Wholesale & retail trade			Construction			Electricity, Gas & Water			
	total	female	male	total	female	male	total	female	male	total	female	male	
administrative managerial	143	10	133	123	2	121	326	9	317	321	8	313	
professional technical & related workers	186	27	159	1 352	351	1 001	1 680	298	1 382	4 497	389	4 108	
Technical assistants	204	11	193	6 205	270	5 935	2 973	86	2 887	14 453	112	14 341	
clerical & related workers	1 990	240	1 750	2 877	431	2 446	6 201	837	5 364	12 007	1 468	10 539	
service workers	172	11	161	62 165	2 162	60 003	133	2	131	48	0	48	
Agricultural, animal husbandary, forestry workers & hunters	2	0	2	233	4	229	1	0	1	2	0	2	
Production & related workers	47	0	47	18 336	17	18 319	15 674	2	15 672	1 444	6	1 438	
Machines and equipments operators	59	0	59	2 775	33	2 742	2 722	4	2 718	4 257	9	4 248	
Primary Occupations	2 126	430	1 696	6 777	256	6 521	2 480	251	2 229	2 566	103	2 463	
Not Specified	1	0	1	22	6	16	46	10	36	8	1	7	( )
Seeking work for first time	0	0	0	0	0	0	0	0	0	0	0	0	
<b>Total</b>	<b>4 930</b>	<b>729</b>	<b>4 201</b>	<b>100 865</b>	<b>3 532</b>	<b>97 333</b>	<b>32 236</b>	<b>1 499</b>	<b>30 737</b>	<b>39 603</b>	<b>2 096</b>	<b>37 507</b>	المجموع

## Distribution of Libyan Population aged (15 years &amp; more) by Occupations Groups &amp; Division of Economic Activity &amp; sex

Table (57 - 3)

(3 57)

Occupations Groups	Division of Economic Activity												
	Administration of the state & other services			real estate Activities			Financil coordinating			Transport, communication & storage			
	total	female	male	total	female	male	total	female	male	total	female	male	
administrative managerial	2 360	190	2 170	130	14	116	409	16	393	381	15	366	
professional technical & related workers	29 386	6 219	23 167	4 166	678	3 488	3 773	666	3 107	3 804	311	3 493	
Technical assistants	18 889	2 167	16 722	2 239	172	2 067	1 046	180	866	8 688	392	8 296	
clerical & related workers	214 914	29 539	185 375	3 303	493	2 810	11 576	2 518	9 058	17 340	2 295	15 045	
service workers	59 293	1 250	58 043	135	3	132	34	1	33	344	48	296	
Agricultural, animal husbandary, forestry workers & hunters	34	2	32	3	1	2	1	0	1	14	1	13	
Production & related workers	2 546	125	2 421	331	5	326	61	3	58	1 195	0	1 195	
Machines and equipments operators	5 606	152	5 454	268	4	264	363	6	357	29 093	10	29 083	
Primary Occupations	11 164	2 828	8 336	1 085	716	369	644	159	485	3 612	264	3 348	
Not Specified	462	63	399	3	1	2	1	0	1	64	37	27	( )
Seeking work for first time	0	0	0	0	0	0	0	0	0	0	0	0	
<b>Total</b>	<b>344 654</b>	<b>42 535</b>	<b>302 119</b>	<b>11 663</b>	<b>2 087</b>	<b>9 576</b>	<b>17 908</b>	<b>3 549</b>	<b>14 359</b>	<b>64 535</b>	<b>3 373</b>	<b>61 162</b>	المجموع

## Distribution of Libyan Population aged (15 years &amp; more) by Occupations Groups &amp; Division of Economic Activity &amp; sex

Table (57 - 4)

(4 57)

Occupations Groups	Division of Economic Activity												
	Personal & household services			Social & Population related services			Health & social work			Education			
	total	female	male	total	female	male	total	female	male	total	female	male	
administrative managerial	0	0	0	551	43	508	228	28	200	1 942	297	1 645	
professional technical & related workers	2	0	2	3 324	768	2 556	15 398	8 531	6 867	359 188	242 847	116 341	
Technical assistants	0	0	0	1 815	156	1 659	32 187	21 941	10 246	10 222	4 475	5 747	
clerical & related workers	2	2	0	9 206	1 791	7 415	11 486	3 422	8 064	23 573	9 079	14 494	
service workers	20	8	12	719	104	615	382	151	231	552	132	420	
Agricultural, animal husbandary, forestry workers & hunters	0	0	0	43	4	39	5	0	5	1	0	1	
Production & related workers	1	0	1	350	1	349	399	43	356	857	59	798	
Machines and equipments operators	0	0	0	1 816	12	1 804	2 327	18	2 309	793	82	711	
Primary Occupations	435	41	394	6 271	305	5 966	5 987	3 040	2 947	14 084	3 451	10 633	
Not Specified	5	0	5	105	18	87	99	38	61	242	106	136	( )
Seeking work for first time	0	0	0	0	0	0	0	0	0	0	0	0	
<b>Total</b>	<b>465</b>	<b>51</b>	<b>414</b>	<b>24 200</b>	<b>3 202</b>	<b>20 998</b>	<b>68 498</b>	<b>37 212</b>	<b>31 286</b>	<b>411 454</b>	<b>260 528</b>	<b>150 926</b>	المجموع

( 15 )

## Distribution of Libyan Population aged (15 years &amp; more) by Occupations Groups &amp; Division of Economic Activity &amp; sex

Table (57 - 5)

(5 57)

Occupations Groups	Division of Economic Activity												
	Grand total			Seeking work for first time			Activities not adequately defined			Foreign Organizations			
	total	female	male	total	female	male	total	female	male	total	female	male	
administrative managerial	7 668	647	7 021	0	0	0	1	0	1	4	0	4	
professional technical & related workers	438 458	262 278	176 180	0	0	0	38	4	34	39	5	34	
Technical assistants	115 091	30 726	84 365	0	0	0	33	8	25	11	1	10	
clerical & related workers	336 019	54 653	281 366	0	0	0	73	8	65	115	22	93	
service workers	125 233	3 925	121 308	0	0	0	18	0	18	0	0	0	
Agricultural, animal husbandary, forestry workers & hunters	109 413	18 492	90 921	0	0	0	8	0	8	0	0	0	
Production & related workers	53 439	1 096	52 343	0	0	0	35	1	34	0	0	0	
Machines and equipments operators	68 041	858	67 183	0	0	0	57	0	57	11	0	11	
Primary Occupations	67 637	12 485	55 152	0	0	0	135	4	131	5	0	5	
Not Specified	14 095	3 741	10 354	0	0	0	12 914	3 430	9 484	0	0	0	( )
Seeking work for first time	340 786	88 571	252 215	340 786	88 571	252 215	0	0	0	0	0	0	
Total	1 675 880	477 472	1 198 408	340 786	88 571	252 215	13 312	3 455	9 857	185	28	157	المجموع

( 15)



## Distribution of Libyan &amp; Non-Libyan Economic Activity Population aged (15 years &amp; more) by Employment Status &amp; Sex &amp; Shabia

Table (58 - 1)

( 1 58)

Shabia	Employment Status															
	Employees in foreign company			Employees in general mixed company			Employees in Libyan contribution company			Employees in Establishment belongs to community			Employees in government			
	total	female	male	total	female	male	total	female	male	total	female	male	total	female	male	
AL Batnan	82	4	78	56	2	54	165	15	150	3 879	346	3 533	27 263	11 193	16 070	البيطنان
Derna	106	1	105	52	4	48	163	15	148	5 364	638	4 726	38 753	17 450	21 303	درنة
AL Gebel EL Akhdar	102	2	100	47	4	43	254	24	230	4 954	624	4 330	44 972	19 176	25 796	الجبل الأخضر
AL Marj	79		79	41		41	102	7	95	4 125	388	3 737	29 010	10 413	18 597	المرج
Benghazi	694	27	667	858	66	792	1 922	162	1 760	28 572	2 597	25 975	67 990	25 660	42 330	بنغازي
AL Wahat	515	2	513	155	0	155	366	13	353	8 517	550	7 967	20 225	7 693	12 532	الواحات
AL Kufra	9	0	9	9	0	9	73	7	66	1 558	81	1 477	6 295	2 168	4 127	الكفرة
Sirt	346	3	343	142	2	140	429	6	423	6 341	369	5 972	16 548	5 962	10 586	سرت
AL joufra	112	4	108	65	1	64	76	6	70	1 515	175	1 340	11 057	4 924	6 133	الجفرة
Misurata	177	4	173	348	12	336	823	32	791	20 976	732	20 244	57 904	18 252	39 652	مصراته
AL Margheb	204	0	204	268	5	263	414	23	391	11 048	308	10 740	65 417	18 929	46 488	المرقب
Tripoli	2 760	310	2 450	2 266	246	2 020	3 783	366	3 417	43 820	4 739	39 081	139 656	57 492	82 164	طرابلس
Jafara	847	49	798	501	18	483	1 096	63	1 033	15 915	1 045	14 870	70 302	31 082	39 220	الجفارة
Zawia	194	4	190	213	7	206	270	21	249	8 549	696	7 853	53 485	25 294	28 191	الزاوية
Nikhat Al Khams	236	3	233	224	10	214	231	15	216	6 634	471	6 163	64 359	29 741	34 618	النقاط الخمس
Al Gabal Al Gharbi	495	4	491	158	5	153	466	22	444	8 390	484	7 906	55 257	22 458	32 799	الجبل الغربي
Nalut	234	3	231	42	1	41	113	15	98	2 429	314	2 115	21 584	9 087	12 497	نالوت
Sebha	120	5	115	63	6	57	151	23	128	3 840	385	3 455	18 172	7 231	10 941	سبها
Wadi AL Shati	45	0	45	16	0	16	45	9	36	1 837	158	1 679	21 006	9 659	11 347	وادي الشاطئ
Murzuk	46	0	46	13	0	13	56	3	53	2 303	300	2 003	15 907	7 331	8 576	مرزق
Wadi AL Haya	88	0	88	15	0	15	48	10	38	2 226	344	1 882	14 650	5 496	9 154	وادي الحياة
Ghat	4	0	4	2	0	2	13	4	9	566	122	444	4 700	2 031	2 669	غات
Total	7 495	425	7 070	5 554	389	5 165	11 059	861	10 198	193 358	15 866	177 492	864 512	348 722	515 790	المجموع

## Distribution of Libyan &amp; Non-Libyan Economic Activity Population aged (15 years &amp; more) by Employment Status &amp; Sex &amp; Shabia

Table (58 - 2)

( 2 58)

Shabia	Employment Status														
	Family worker			Employer			Self Employed with others			Worker with other			Employees privet mixed company		
	total	female	male	total	female	male	total	female	male	total	female	male	total	female	male
AL Batnan	48	1	47	5 788	1 404	4 384	483	11	472	4 196	409	3 787	30	0	30
Derna	23	0	23	2 850	154	2 696	652	19	633	3 345	145	3 200	38	1	37
AL Gebel EL Akhdar	55	0	55	6 436	1 302	5 134	1 314	85	1 229	5 584	220	5 364	34	0	34
AL Marj	96	5	91	7 853	1 710	6 143	618	57	561	5 093	154	4 939	56	0	56
Benghazi	172	1	171	23 427	1 003	22 424	3 679	350	3 329	26 001	1 050	24 951	193	17	176
AL Wahat	101	0	101	6 585	1 176	5 409	912	61	851	7 576	138	7 438	83	0	83
AL Kufra	8	0	8	2 178	320	1 858	183	16	167	1 527	45	1 482	7	0	7
Sirt	31	0	31	4 360	645	3 715	550	40	510	5 289	160	5 129	30	0	30
AL joufra	10	0	10	2 315	546	1 769	221	10	211	2 796	85	2 711	5	0	5
Misurata	515	1	514	17 387	497	16 890	2 923	84	2 839	26 052	506	25 546	107	3	104
AL Margheb	143	5	138	6 568	187	6 381	1 160	48	1 112	16 112	325	15 787	13	0	13
Tripoli	217	5	212	38 984	1 919	37 065	7 809	1 558	6 251	49 187	3 087	46 100	245	18	227
Jafara	213	4	209	11 686	855	10 831	2 218	164	2 054	22 182	838	21 344	67	4	63
Zawia	176	1	175	6 411	223	6 188	1 043	56	987	14 654	406	14 248	18	0	18
Nikhat Al Khams	38	0	38	3 680	197	3 483	1 657	100	1 557	12 046	329	11 717	43	1	42
Al Gabal Al Gharbi	45	0	45	9 638	2 429	7 209	1 415	134	1 281	10 551	212	10 339	12	0	12
Nalut	17	0	17	4 153	1 337	2 816	642	18	624	3 429	126	3 303	23	0	23
Sebha	23	0	23	5 114	987	4 127	1 267	149	1 118	6 137	190	5 947	22	0	22
Wadi AL Shati	2	0	2	2 667	820	1 847	292	24	268	2 380	95	2 285	6	0	6
Murzuk	13	3	10	2 678	692	1 986	353	8	345	3 093	67	3 026	15	0	15
Wadi AL Haya	6	0	6	2 644	469	2 175	556	20	536	3 113	106	3 007	7	0	7
Ghat	7	0	7	1 529	383	1 146	68	6	62	886	62	824	1	0	1
Total	1 959	26	1 933	174 931	19 255	155 676	30 015	3 018	26 997	231 229	8 755	222 474	1 055	44	1 011

## Distribution of Libyan &amp; Non-Libyan Economic Activity Population aged (15 years &amp; more) by Employment Status &amp; Sex &amp; Shabia

Table (58 - 3)

( 3 58)

Shabia	Employment Status											
	Grand total			Seeking work for the first time			Seeking work with previous work			employees in Co-operative sector		
	total	female	male	total	female	male	total	female	male	total	female	male
AL Batnan	50 154	15 085	35 069	7 490	1 569	5 921	669	131	538	5	0	5
Derna	56 607	19 788	36 819	5 179	1 346	3 833	77	15	62	5	0	5
AL Gebel EL Akhdar	70 321	22 479	47 842	6 445	1 030	5 415	121	12	109	3	0	3
AL Marj	58 614	15 806	42 808	11 384	3 054	8 330	155	18	137	2	0	2
Benghazi	202 922	40 019	162 903	45 817	8 729	37 088	3 549	357	3 192	48	0	48
AL Wahat	54 593	11 065	43 528	9 438	1 423	8 015	107	7	100	13	2	11
AL Kufra	13 313	2 853	10 460	1 432	212	1 220	31	4	27	3	0	3
Sirt	40 914	8 634	32 280	6 634	1 435	5 199	166	11	155	48	1	47
AL joufra	20 127	6 482	13 645	1 904	728	1 176	46	3	43	5	0	5
Misurata	148 352	23 677	124 675	20 664	3 510	17 154	429	43	386	47	1	46
AL Margheb	129 943	26 891	103 052	28 213	7 027	21 186	367	34	333	16	0	16
Tripoli	368 839	90 451	278 388	79 771	20 677	59 094	308	33	275	33	1	32
Jafara	163 882	45 770	118 112	38 760	11 641	27 119	64	6	58	31	1	30
Zawia	107 135	32 671	74 464	22 093	5 963	16 130	9	0	9	20	0	20
Nikhatai Khams	111 646	38 849	72 797	22 463	7 982	14 481	11	0	11	24	0	24
Al Gabal Al Gharbi	104 584	31 113	73 471	18 135	5 365	12 770	5	0	5	17	0	17
Nalut	35 830	12 062	23 768	3 161	1 161	2 000	1	0	1	2	0	2
Sebha	43 010	11 243	31 767	8 086	2 266	5 820	4	0	4	11	1	10
Wadi AL Shati	31 238	12 328	18 910	2 938	1 562	1 376	0	0	0	4	1	3
Murzuk	28 642	10 157	18 485	4 120	1 741	2 379	1	1	0	44	11	33
Wadi AL Haya	27 322	8 017	19 305	3 951	1 570	2 381	0	0	0	18	2	16
Ghat	8 218	2 755	5 463	439	147	292	0	0	0	3	0	3
<b>Total</b>	<b>1 876 206</b>	<b>488 195</b>	<b>1 388 011</b>	<b>348 517</b>	<b>90 138</b>	<b>258 379</b>	<b>6 120</b>	<b>675</b>	<b>5 445</b>	<b>402</b>	<b>21</b>	<b>381</b>

## Distribution of Libyan Population Economic Activity Population aged (15 years &amp; more) by Employment Status &amp; Sex &amp; Shabia

Table (59 - 1)

( 1 59)

Shabia	Employment Status															
	Employees in foreign company			Employees in general mixed company			Employees in Libyan contribution company			Employees in Establishment belongs to community			Employees in government			
	total	female	male	total	female	male	total	female	male	total	female	male	total	female	male	
AL Batnan	29	3	26	48	2	46	138	15	123	3 736	344	3 392	26 836	11 093	15 743	البطنان
Derna	26	1	25	43	4	39	153	14	139	5 127	625	4 502	38 230	17 239	20 991	درنة
AL Gebel EL Akhdar	22	1	21	39	4	35	187	23	164	4 798	618	4 180	43 906	18 773	25 133	الجبل الأخضر
AL Marj	28		28	38		38	85	7	78	3 962	380	3 582	28 563	10 276	18 287	المرج
Benghazi	443	18	425	784	64	720	1 763	148	1 615	27 610	2 550	25 060	66 269	25 058	41 211	بنغازي
AL Wahat	366	1	365	125	0	125	316	13	303	7 640	528	7 112	19 437	7 483	11 954	الواحات
AL Kufra	5	0	5	7	0	7	54	5	49	1 285	75	1 210	6 053	2 114	3 939	الكفرة
Sirt	147	1	146	98	1	97	221	5	216	5 896	357	5 539	15 713	5 723	9 990	سرت
AL joufra	81	4	77	63	1	62	66	6	60	1 389	172	1 217	10 769	4 856	5 913	الجفرة
Misurata	121	2	119	337	10	327	666	27	639	19 622	708	18 914	56 243	17 600	38 643	مصراته
AL Margheb	127	0	127	256	5	251	393	21	372	10 640	306	10 334	64 536	18 554	45 982	المرقب
Tripoli	2 067	234	1 833	2 152	232	1 920	3 403	318	3 085	42 124	4 566	37 558	136 752	56 355	80 397	طرابلس
Jafara	602	36	566	472	18	454	935	56	879	15 264	998	14 266	69 229	30 680	38 549	الجفارة
Zawia	169	2	167	200	7	193	241	18	223	8 195	681	7 514	52 913	25 036	27 877	الزاوية
Nikhatai Khams	121	2	119	209	10	199	195	15	180	6 319	465	5 854	63 664	29 461	34 203	النقاط الخمس
Al Gabal Al Gharbi	268	0	268	149	5	144	401	21	380	8 090	477	7 613	54 513	22 172	32 341	الجبل الغربي
Nalut	38	1	37	41	1	40	75	15	60	2 329	314	2 015	21 272	8 981	12 291	نالوت
Sebha	65	3	62	50	5	45	130	23	107	3 465	376	3 089	17 683	7 103	10 580	سبها
Wadi AL Shati	19	0	19	12	0	12	39	9	30	1 676	157	1 519	20 734	9 608	11 126	وادي الشاطئ
Murzuk	32	0	32	8	0	8	47	3	44	2 136	294	1 842	15 719	7 279	8 440	مرزق
Wadi AL Haya	83	0	83	12	0	12	38	10	28	1 913	335	1 578	14 418	5 430	8 988	وادي الحياة
Ghat	3	0	3	2	0	2	10	4	6	520	119	401	4 576	2 015	2 561	غات
Total	4 862	309	4 553	5 145	369	4 776	9 556	776	8 780	183 736	15 445	168 291	848 028	342 889	505 139	المجموع

## Distribution of Libyan Population Economic Activity Population aged (15 years &amp; more) by Employment Status &amp; Sex &amp; Shabia

Table (59 - 2)

( 2 59)

Shabia	Employment Status														
	Family worker			Employer			Self Employed with others			Worker with other			Employees privet mixed company		
	total	female	male	total	female	male	total	female	male	total	female	male	total	female	male
AL Batnan	37	1	36	5 134	1 384	3 750	296	9	287	2 791	391	2 400	8	0	8
Derna	22	0	22	2 455	142	2 313	344	18	326	2 112	129	1 983	7	1	6
AL Gebel EL Akhdar	50	0	50	5 375	1 269	4 106	785	77	708	2 547	191	2 356	12	0	12
AL Marj	89	5	84	6 807	1 682	5 125	373	53	320	2 146	142	2 004	27	0	27
Benghazi	146	1	145	18 317	905	17 412	2 416	317	2 099	14 933	886	14 047	103	12	91
AL Wahat	100	0	100	5 260	1 129	4 131	366	59	307	3 047	119	2 928	28	0	28
AL Kufra	7	0	7	1 629	307	1 322	68	16	52	534	34	500	1	0	1
Sirt	30	0	30	3 651	609	3 042	294	33	261	2 665	128	2 537	12	0	12
AL joufra	9	0	9	1 874	530	1 344	100	9	91	873	76	797	4	0	4
Misurata	509	1	508	14 869	460	14 409	2 119	70	2 049	13 257	431	12 826	67	2	65
AL Margheb	143	5	138	5 600	166	5 434	597	44	553	6 834	279	6 555	8	0	8
Tripoli	198	2	196	31 130	1 743	29 387	5 914	1 422	4 492	30 894	2 430	28 464	149	11	138
Jafara	190	4	186	9 506	804	8 702	1 420	149	1 271	9 779	679	9 100	47	3	44
Zawia	172	1	171	5 319	205	5 114	617	44	573	5 233	297	4 936	9	0	9
Nikhat Al Khams	30	0	30	2 563	176	2 387	1 161	90	1 071	4 448	207	4 241	17	1	16
Al Gabal Al Gharbi	44	0	44	8 972	2 392	6 580	1 120	127	993	3 158	178	2 980	7	0	7
Nalut	17	0	17	3 828	1 328	2 500	105	16	89	1 127	116	1 011	0	0	0
Sebha	18	0	18	4 059	949	3 110	882	133	749	2 255	155	2 100	12	0	12
Wadi AL Shati	2	0	2	2 241	797	1 444	90	22	68	706	87	619	1	0	1
Murzuk	10	3	7	2 190	680	1 510	102	8	94	847	50	797	3	0	3
Wadi AL Haya	5	0	5	2 212	464	1 748	122	18	104	1 016	86	930	0	0	0
Ghat	6	0	6	1 338	379	959	24	6	18	462	57	405	0	0	0
Total	1 834	23	1 811	144 329	18 500	125 829	19 315	2 740	16 575	111 664	7 148	104 516	522	30	492

## Distribution of Libyan Population Economic Activity Population aged (15 years &amp; more) by Employment Status &amp; Sex &amp; Shabia

Table (59 - 3)

( 3 59)

Shabia	Employment Status											
	Grand total			Seeking work for the first time			Seeking work with previous work			employees in Co-operative sector		
	total	female	male	total	female	male	total	female	male	total	female	male
AL Batnan	47 054	14 916	32 138	7 351	1 543	5 808	645	131	514	5	0	5
Derna	53 630	19 488	34 142	5 032	1 300	3 732	74	15	59	5	0	5
AL Gebel EL Akhdar	64 048	21 947	42 101	6 212	983	5 229	112	8	104	3	0	3
AL Marj	53 480	15 568	37 912	11 216	3 007	8 209	144	16	128	2	0	2
Benghazi	180 467	38 759	141 708	44 316	8 456	35 860	3 326	344	2 982	41	0	41
AL Wahat	45 891	10 741	35 150	9 095	1 400	7 695	100	7	93	11	2	9
AL Kufra	10 855	2 747	8 108	1 185	193	992	25	3	22	2	0	2
Sirt	35 400	8 276	27 124	6 491	1 407	5 084	149	11	138	33	1	32
AL joufra	17 002	6 368	10 634	1 735	711	1 024	36	3	33	3	0	3
Misurata	128 608	22 812	105 796	20 350	3 459	16 891	401	41	360	47	1	46
AL Margheb	117 493	26 376	91 117	27 982	6 963	21 019	362	33	329	15	0	15
Tripoli	333 175	87 620	245 555	78 076	20 274	57 802	284	32	252	32	1	31
Jafara	145 771	44 953	100 818	38 236	11 519	26 717	62	6	56	29	1	28
Zawia	94 926	32 179	62 747	21 835	5 888	15 947	8	0	8	15	0	15
Nikhat Al Khams	100 909	38 324	62 585	22 151	7 897	14 254	11	0	11	20	0	20
Al Gabal Al Gharbi	94 668	30 689	63 979	17 926	5 317	12 609	5	0	5	15	0	15
Nalut	31 856	11 918	19 938	3 021	1 146	1 875	1	0	1	2	0	2
Sebha	36 253	10 917	25 336	7 623	2 169	5 454	4	0	4	7	1	6
Wadi AL Shati	28 321	12 225	16 096	2 797	1 544	1 253	0	0	0	4	1	3
Murzuk	25 091	10 030	15 061	3 953	1 701	2 252	1	1	0	43	11	32
Wadi AL Haya	23 665	7 894	15 771	3 829	1 549	2 280	0	0	0	17	2	15
Ghat	7 317	2 725	4 592	374	145	229	0	0	0	2	0	2
Total	1 675 880	477 472	1 198 408	340 786	88 571	252 215	5 750	651	5 099	353	21	332

( 15 )

( )

Distribution of Libyan &amp; Non-Libyan Economic Activity Population aged (15 years &amp; more) by Employment Status &amp; Age Groups &amp; Sex

Table (60 - 1)

( 1 60)

Employment Status															Age groups
Employees in foreign company			Employees in general mixed company			Employees in Libyan contribution company			Employees in Establishment belongs to community			Employees in government			
total	female	male	total	female	male	total	female	male	total	female	male	total	female	male	
105	3	102	83	2	81	94	4	90	1 528	93	1 435	5 896	1 498	4 398	19 15
677	48	629	327	35	292	677	73	604	8 919	803	8 116	76 214	30 948	45 266	24 20
1 554	116	1 438	1 010	111	899	1 933	222	1 711	24 729	2 993	21 736	198 235	96 655	101 580	29 25
1 511	87	1 424	1 127	108	1 019	2 359	226	2 133	38 118	4 165	33 953	194 707	91 678	103 029	34 30
1 164	75	1 089	988	68	920	2 056	169	1 887	40 499	3 605	36 894	147 013	62 405	84 608	39 35
886	43	843	802	34	768	1 491	90	1 401	30 740	2 416	28 324	101 732	36 886	64 846	44 40
709	24	685	540	19	521	1 032	40	992	20 514	924	19 590	70 924	18 143	52 781	49 45
431	14	417	348	7	341	656	19	637	12 599	462	12 137	34 302	6 316	27 986	54 50
259	10	249	205	5	200	456	10	446	9 973	301	9 672	25 065	3 168	21 897	59 55
149	5	144	107	0	107	235	4	231	4 732	63	4 669	8 142	576	7 566	64 60
35	0	35	12	0	12	49	3	46	645	19	626	1 379	241	1 138	69 65
7	0	7	3	0	3	12	0	12	196	3	193	469	91	378	74 70
5	0	5	0	0	0	5	0	5	79	9	70	216	51	165	79 - 75
3	0	3	0	0	0	2	0	2	53	7	46	106	36	70	+85
0	0	0	2	0	2	2	1	1	34	3	31	112	30	82	unspecified
7 495	425	7 070	5 554	389	5 165	11 059	861	10 198	193 358	15 866	177 492	864 512	348 722	515 790	Total المجموع

( 15 )

( )

Distribution of Libyan &amp; Non-Libyan Economic Activity Population aged (15 years &amp; more) by Employment Status &amp; Age Groups &amp; Sex

Table (60 - 2)

( 2 60)

Employment Status															Age groups
Family worker			Employer			Self Employed with others			Worker with other			Employees privet mixed company			
total	female	male	total	female	male	total	female	male	total	female	male	total	female	male	
74	0	74	3 571	183	3 388	1 022	83	939	10 652	329	10 323	37	1	36	19 15
232	1	231	18 679	1 877	16 802	3 392	440	2 952	37 273	998	36 275	129	3	126	24 20
371	0	371	35 519	5 384	30 135	5 150	768	4 382	49 060	2 054	47 006	186	11	175	29 25
395	4	391	33 075	4 848	28 227	5 399	627	4 772	42 043	1 907	40 136	167	10	157	34 30
249	2	247	27 166	3 279	23 887	4 748	475	4 273	33 019	1 444	31 575	144	4	140	39 35
118	3	115	19 063	1 893	17 170	3 766	297	3 469	23 938	878	23 060	126	8	118	44 40
73	1	72	13 165	922	12 243	2 493	142	2 351	16 321	543	15 778	98	1	97	49 45
60	4	56	7 743	358	7 385	1 575	73	1 502	8 776	266	8 510	73	4	69	54 50
70	4	66	6 554	268	6 286	1 152	52	1 100	5 175	163	5 012	56	1	55	59 55
109	3	106	5 050	107	4 943	709	23	686	2 707	63	2 644	32	1	31	64 60
88	1	87	2 600	57	2 543	333	15	318	1 193	45	1 148	5	0	5	69 65
48	1	47	1 348	35	1 313	151	13	138	548	20	528	0	0	0	74 70
46	1	45	843	30	813	59	2	57	322	30	292	2	0	2	79 - 75
20	1	19	388	6	382	40	5	35	135	9	126	0	0	0	+85
6	0	6	167	8	159	26	3	23	67	6	61	0	0	0	unspecified
1 959	26	1 933	174 931	19 255	155 676	30 015	3 018	26 997	231 229	8 755	222 474	1 055	44	1 011	Total المجموع



( 15 )

( )

## Distribution of Libyan &amp; Non-Libyan Economic Activity Population aged (15 years &amp; more) by Employment Status &amp; Age Groups &amp; Sex

Table (60 - 3)

( 3 60)

Grand total			Employment Status												Age groups
			unspecified			Seeking work for the first time			Seeking work with previous work			employees in Co-operative sector			
total	female	male	total	female	male	total	female	male	total	female	male	total	female	male	
23 247	2 223	21 024	0	0	0	0	0	0	179	27	152	6	0	6	19 15
260 778	71 440	189 338	0	0	0	113 477	36 066	77 411	762	145	617	20	3	17	24 20
445 635	146 523	299 112	0	0	0	126 734	38 015	88 719	1 131	193	938	23	1	22	29 25
388 516	117 888	270 628	0	0	0	68 469	14 089	54 380	1 089	136	953	57	3	54	34 30
285 918	73 585	212 333	0	0	0	27 951	1 968	25 983	863	86	777	58	5	53	39 35
194 934	42 604	152 330	0	0	0	11 395	0	11 395	801	50	751	76	6	70	44 40
126 755	20 777	105 978	0	0	0	309	0	309	517	17	500	60	1	59	49 45
67 089	7 531	59 558	0	0	0	176	0	176	308	8	300	42	0	42	54 50
49 261	3 991	45 270	0	0	0	6	0	6	264	8	256	26	1	25	59 55
22 126	849	21 277	0	0	0	0	0	0	133	4	129	21	0	21	64 60
6 394	382	6 012	0	0	0	0	0	0	48	0	48	7	1	6	69 65
2 802	164	2 638	0	0	0	0	0	0	15	1	14	5	0	5	74 70
1 582	123	1 459	0	0	0	0	0	0	4	0	4	1	0	1	79 - 75
752	64	688	0	0	0	0	0	0	5	0	5	0	0	0	+85
417	51	366	0	0	0	0	0	0	1	0	1	0	0	0	unspecified
1 876 206	488 195	1 388 011	0	0	0	348 517	90 138	258 379	6 120	675	5 445	402	21	381	Total المجموع

( 15 )

Distribution of Libyan Economic Activity Population aged (15 years &amp; more) by Employment Status &amp; Age Groups &amp; Sex

Table (61 - 1)

( 1 61)

Employment Status															Age groups
Employees in foreign company			Employees in general mixed company			Employees in Libyan contribution company			Employees in Establishment belongs to community			Employees in government			
total	female	male	total	female	male	total	female	male	total	female	male	total	female	male	
45	2	43	75	2	73	61	3	58	1 081	85	996	5 798	1 480	4 318	19 15
412	34	378	304	34	270	531	69	462	7 660	783	6 877	75 410	30 613	44 797	24 20
1 134	102	1 032	943	105	838	1 673	198	1 475	23 154	2 933	20 221	195 794	95 625	100 169	29 25
1 079	70	1 009	1 074	103	971	2 144	205	1 939	36 700	4 082	32 618	192 133	90 554	101 579	34 30
755	50	705	920	66	854	1 839	159	1 680	39 303	3 548	35 755	144 641	61 448	83 193	39 35
537	28	509	743	33	710	1 302	84	1 218	29 649	2 372	27 277	99 478	36 106	63 372	44 40
395	9	386	492	17	475	840	31	809	19 403	858	18 545	68 717	17 418	51 299	49 45
226	8	218	295	5	290	523	14	509	11 841	410	11 431	32 613	5 798	26 815	54 50
157	4	153	188	4	184	379	7	372	9 489	276	9 213	23 822	2 922	20 900	59 55
97	2	95	96	0	96	211	2	209	4 532	61	4 471	7 562	514	7 048	64 60
18	0	18	10	0	10	37	3	34	586	17	569	1 206	214	992	69 65
2	0	2	3	0	3	9	0	9	178	2	176	431	82	349	74 70
3	0	3	0	0	0	4	0	4	77	8	69	210	50	160	79 - 75
2	0	2	0	0	0	2	0	2	50	7	43	103	35	68	+85
0	0	0	2	0	2	1	1	0	33	3	30	110	30	80	unspecified
4 862	309	4 553	5 145	369	4 776	9 556	776	8 780	183 736	15 445	168 291	848 028	342 889	505 139	Total المجموع

( 15 )

Distribution of Libyan Economic Activity Population aged (15 years &amp; more) by Employment Status &amp; Age Groups &amp; Sex

Table (61 - 2)

( 2 61)

Employment Status															Age groups
Family worker			Employer			Self Employed with others			Worker with other			Employees privt mixed company			
total	female	male	total	female	male	total	female	male	total	female	male	total	female	male	
60	0	60	1 609	174	1 435	320	75	245	1 956	261	1 695	3	0	3	19 15
217	1	216	13 444	1 796	11 648	1 501	412	1 089	13 741	789	12 952	48	2	46	24 20
346	0	346	29 253	5 250	24 003	3 009	705	2 304	23 135	1 738	21 397	96	8	88	29 25
381	3	378	28 182	4 716	23 466	3 514	573	2 941	21 888	1 618	20 270	87	7	80	34 30
229	2	227	22 961	3 161	19 800	3 363	435	2 928	18 229	1 216	17 013	74	1	73	39 35
108	3	105	16 014	1 803	14 211	2 732	265	2 467	13 018	701	12 317	71	7	64	44 40
61	1	60	10 842	821	10 021	1 755	123	1 632	8 590	377	8 213	56	1	55	49 45
55	2	53	6 451	319	6 132	1 084	60	1 024	4 735	183	4 552	34	2	32	54 50
65	4	61	5 778	242	5 536	906	38	868	2 902	122	2 780	28	1	27	59 55
104	3	101	4 684	96	4 588	597	21	576	1 809	49	1 760	20	1	19	64 60
88	1	87	2 448	48	2 400	280	12	268	809	35	774	3	0	3	69 65
48	1	47	1 300	33	1 267	139	11	128	426	16	410	0	0	0	74 70
46	1	45	824	27	797	58	2	56	266	28	238	2	0	2	79 - 75
20	1	19	377	6	371	34	5	29	110	9	101	0	0	0	+85
6	0	6	162	8	154	23	3	20	50	6	44	0	0	0	unspecified
1 834	23	1 811	144 329	18 500	125 829	19 315	2 740	16 575	111 664	7 148	104 516	522	30	492	Total المجموع

( 15 )

Distribution of Libyan Economic Activity Population aged (15 years &amp; more) by Employment Status &amp; Age Groups &amp; Sex

Table (61 - 3)

( 3 61)

Grand total			Employment Status												Age groups	
			unspecified			Seeking work for the first time			Seeking work with previous work			employees in Co-operative sector				
total	female	male	total	female	male	total	female	male	total	female	male	total	female	male		
11 173	2 107	9 066	0	0	0	0	0	0	162	25	137	3	0	3	19	15
225 231	70 146	155 085	0	0	0	111 245	35 470	75 775	704	140	564	14	3	11	24	20
403 987	144 268	259 719	0	0	0	124 367	37 417	86 950	1 066	186	880	17	1	16	29	25
355 315	115 838	239 477	0	0	0	67 050	13 771	53 279	1 033	133	900	50	3	47	34	30
260 399	72 089	188 310	0	0	0	27 221	1 913	25 308	809	85	724	55	5	50	39	35
175 382	41 455	133 927	0	0	0	10 903	0	10 903	760	47	713	67	6	61	44	40
111 691	19 672	92 019	0	0	0	0	0	0	487	15	472	53	1	52	49	45
58 191	6 809	51 382	0	0	0	0	0	0	294	8	286	40	0	40	54	50
43 980	3 628	40 352	0	0	0	0	0	0	246	7	239	20	1	19	59	55
19 856	753	19 103	0	0	0	0	0	0	123	4	119	21	0	21	64	60
5 534	331	5 203	0	0	0	0	0	0	42	0	42	7	1	6	69	65
2 555	146	2 409	0	0	0	0	0	0	14	1	13	5	0	5	74	70
1 495	116	1 379	0	0	0	0	0	0	4	0	4	1	0	1	79 - 75	
703	63	640	0	0	0	0	0	0	5	0	5	0	0	0	+85	
388	51	337	0	0	0	0	0	0	1	0	1	0	0	0	unspecified	
1 675 880	477 472	1 198 408	0	0	0	340 786	88 571	252 215	5 750	651	5 099	353	21	332	Total	المجموع

( 15 )

( )

Distribution of Libyan & Non-Libyan Economic Activity Population aged (15 years & more) by Education Status, Employment Status & Sex  
Table (62 - 1) ( 1 62)

Education Status	Employment Status												الحالة التعليمية
	Employees in general mixed company			Employees in Libyan contribution company			Employees in Establishment belongs to community			Employees in government			
	total	female	male	total	female	male	total	female	male	total	female	male	
illtrate	139	5	134	434	28	406	9 430	714	8 716	16 743	4 788	11 955	
read only	22	0	22	48	2	46	1 176	53	1 123	1 925	288	1 637	
read & write	197	6	191	521	23	498	9 604	509	9 095	20 055	2 829	17 226	
Elementary & Equivalent	440	23	417	1 237	55	1 182	23 699	1 565	22 134	58 512	7 957	50 555	
Preparatory & Equivalent	1 079	40	1 039	2 319	126	2 193	42 267	3 136	39 131	135 529	23 777	111 752	
Secondary & Equivalent	1 463	85	1 378	2 746	226	2 520	53 072	4 257	48 815	267 613	127 183	140 430	
Above secondary university degree	832	82	750	1 518	153	1 365	26 713	2 746	23 967	171 053	92 645	78 408	
University degree	1 255	142	1 113	2 033	231	1 802	25 196	2 728	22 468	174 492	85 364	89 128	
Post graduate diploma	35	4	31	61	5	56	695	62	633	4 064	1 264	2 800	
Masters degree	72	1	71	98	10	88	1 088	57	1 031	7 668	1 379	6 289	
Doctorate PH.D	9	0	9	27	2	25	183	17	166	5 991	1 022	4 969	
Others	11	1	10	16	0	16	207	14	193	769	208	561	
Unspecified	0	0	0	1	0	1	28	8	20	98	18	80	
Grand total	5 554	389	5 165	11 059	861	10 198	193 358	15 866	177 492	864 512	348 722	515 790	

( 15 )

( )

## Distribution of Libyan &amp; Non-Libyan Economic Activity Population aged (15 years &amp; more) by Education Status , Employment Status &amp; Sex

Table (62 - 2)

( 2 62)

Education Status	Employment Status												الحالة التعليمية
	Self Employed with others			Worker with other			Employees privet mixed company			Employees in forign company			
	total	female	male	total	female	male	total	female	male	total	female	male	
illtrate	3 575	172	3 403	40 829	775	40 054	106	1	105	396	1	395	
read only	444	9	435	4 185	63	4 122	11	0	11	42	2	40	
read & write	3 160	112	3 048	25 753	443	25 310	99	0	99	367	5	362	
Elementary & Equivalent	4 565	342	4 223	38 385	986	37 399	134	5	129	674	16	658	
Preparatory & Equivalent	6 706	485	6 221	45 864	1 358	44 506	209	5	204	1 162	20	1 142	
Secondary & Equivalent	6 310	815	5 495	45 608	2 209	43 399	222	7	215	1 805	86	1 719	
Above secondary university degree	2 401	510	1 891	14 353	1 397	12 956	93	7	86	967	65	902	
University degree	2 591	527	2 064	13 011	1 424	11 587	163	17	146	1 878	214	1 664	
Post graduate diploma	55	11	44	250	26	224	4	1	3	39	3	36	
Masters degree	98	13	85	349	16	333	8	0	8	119	9	110	
Doctorate PH.D	60	17	43	241	23	218	4	1	3	16	2	14	
Others	40	4	36	1 342	23	1 319	2	0	2	28	0	28	
Unspecified	10	1	9	1 059	12	1 047	0	0	0	2	2	0	
Grand total	30 015	3 018	26 997	231 229	8 755	222 474	1 055	44	1 011	7 495	425	7 070	

( 15 )

( )

Distribution of Libyan &amp; Non-Libyan Economic Activity Population aged (15 years &amp; more) by Education Status , Employment Status &amp; Sex

Table (62 - 3)

( 3 62)

Education Status	Employment Status												الحالة التعليمية
	Seeking work with previous work			-employees in Co operative sector			Family worker			Employer			
	total	female	male	total	female	male	total	female	male	total	female	male	
illtrate	467	26	441	34	1	33	347	15	332	17 190	997	16 193	
read only	41	6	35	6	0	6	42	1	41	1 828	55	1 773	
read & write	568	45	523	41	0	41	165	2	163	13 464	422	13 042	
Elementary & Equivalent	1 472	101	1 371	73	5	68	428	2	426	24 145	1 082	23 063	
Preparatory & Equivalent	1 808	157	1 651	82	3	79	477	2	475	41 879	1 936	39 943	
Secondary & Equivalent	1 083	170	913	103	7	96	373	3	370	45 426	6 723	38 703	
Above secondary university degree	322	72	250	33	1	32	78	1	77	15 086	4 248	10 838	
University degree	315	94	221	28	4	24	49	0	49	15 010	3 680	11 330	
Post graduate diploma	9	2	7	0	0	0	0	0	0	246	41	205	
Masters degree	12	1	11	0	0	0	0	0	0	233	28	205	
Doctorate PH.D	1	0	1	0	0	0	0	0	0	90	17	73	
Others	16	0	16	2	0	2	0	0	0	295	23	272	
Unspecified	6	1	5	0	0	0	0	0	0	39	3	36	
Grand total	6 120	675	5 445	402	21	381	1 959	26	1 933	174 931	19 255	155 676	

( 15 )

( )

Distribution of Libyan & Non-Libyan Economic Activity Population aged (15 years & more) by Education Status, Employment Status & Sex  
Table (62 - 4) ( 4 62)

Education Status	Employment Status									الحالة التعليمية
	Grand Total			unspecified			Seeking work for the first time			
	total	female	male	total	female	male	total	female	male	
illtrate	96 089	7 604	88 485	0	0	0	6 399	81	6 318	
read only	11 044	484	10 560	0	0	0	1 274	5	1 269	
read & write	89 911	4 444	85 467	0	0	0	15 917	48	15 869	
Elementary & Equilvalent	197 386	14 531	182 855	0	0	0	43 622	2 392	41 230	
Preparatory & Equilvalent	347 615	35 014	312 601	0	0	0	68 234	3 969	64 265	
Secondary & Equilvalent	550 716	183 630	367 086	0	0	0	124 892	41 859	83 033	
Above secondary university degree	280 017	120 044	159 973	0	0	0	46 568	18 117	28 451	
University degree	275 150	117 590	157 560	0	0	0	39 129	23 165	15 964	
Post graduate diploma	5 468	1 423	4 045	0	0	0	10	4	6	
Masters degree	9 769	1 524	8 245	0	0	0	24	10	14	
Doctorate PH.D	6 626	1 102	5 524	0	0	0	4	1	3	
Others	4 028	550	3 478	0	0	0	1 300	277	1 023	
Unspecified	2 387	255	2 132	0	0	0	1 144	210	934	
Grand total	1 876 206	488 195	1 388 011	0	0	0	348 517	90 138	258 379	



## Distribution of Libyan Economic Activity Population aged (15 years &amp; more) by Education Status, Employment Status &amp; Sex

Table (63 - 1)

( 1 63)

Education Status	Employment Status												الحالة التعليمية
	Employees in general mixed company			Employees in Libyan contribution company			Employees in Establishment belongs to community			Employees in government			
	total	female	male	total	female	male	total	female	male	total	female	male	
illtrate	96	3	93	231	20	211	7 325	681	6 644	16 115	4 634	11 481	
read only	15	0	15	32	1	31	990	50	940	1 853	272	1 581	
read & write	168	5	163	400	20	380	8 357	490	7 867	19 605	2 752	16 853	
Elementary & Equivalent	412	19	393	1 080	53	1 027	22 716	1 539	21 177	58 037	7 845	50 192	
Preparatory & Equivalent	997	36	961	2 108	113	1 995	40 877	3 078	37 799	134 764	23 528	111 236	
Secondary & Equivalent	1 365	83	1 282	2 475	215	2 260	51 370	4 178	47 192	265 385	126 080	139 305	
Above secondary university degree	802	78	724	1 341	147	1 194	25 971	2 645	23 326	168 513	91 110	77 403	
University degree	1 167	139	1 028	1 714	193	1 521	24 052	2 635	21 417	168 314	83 384	84 930	
Post graduate diploma	35	4	31	57	5	52	665	60	605	3 699	1 125	2 574	
Masters degree	70	1	69	84	8	76	1 052	54	998	6 505	1 164	5 341	
Doctorate PH.D	9	0	9	22	1	21	153	13	140	4 398	772	3 626	
Others	9	1	8	11	0	11	182	14	168	745	205	540	
Unspecified	0	0	0	1	0	1	26	8	18	95	18	77	
Grand total	5 145	369	4 776	9 556	776	8 780	183 736	15 445	168 291	848 028	342 889	505 139	

## Distribution of Libyan Economic Activity Population aged (15 years &amp; more) by Education Status, Employment Status &amp; Sex

Table (63 - 2)

( 2 63)

Education Status	Employment Status												الحالة التعليمية
	Self Employed with others			Worker with other			Employees privet mixed company			Employees in forign company			
	total	female	male	total	female	male	total	female	male	total	female	male	
illtrate	1 307	140	1 167	7 156	460	6 696	32	1	31	112	0	112	
read only	176	5	171	894	37	857	3	0	3	19	2	17	
read & write	1 368	97	1 271	7 198	270	6 928	23	0	23	138	3	135	
Elementary & Equilvalent	2 974	313	2 661	23 511	728	22 783	58	3	55	404	11	393	
Preparatory & Equilvalent	4 659	446	4 213	24 701	1 089	23 612	103	4	99	814	16	798	
Secondary & Equilvalent	4 605	754	3 851	25 880	1 941	23 939	124	6	118	1 240	58	1 182	
Above secondary university degree	1 848	484	1 364	9 972	1 287	8 685	60	5	55	709	42	667	
University degree	2 172	463	1 709	10 206	1 260	8 946	106	10	96	1 285	167	1 118	
Post graduate diploma	46	11	35	213	23	190	2	1	1	31	2	29	
Masters degree	83	8	75	307	12	295	7	0	7	94	7	87	
Doctorate PH.D	54	15	39	190	17	173	3	0	3	12	0	12	
Others	18	3	15	769	15	754	1	0	1	3	0	3	
Unspecified	5	1	4	667	9	658	0	0	0	1	1	0	
Grand total	19 315	2 740	16 575	111 664	7 148	104 516	522	30	492	4 862	309	4 553	

( 15 )

## Distribution of Libyan Economic Activity Population aged (15 years &amp; more) by Education Status, Employment Status &amp; Sex

Table (63 - 3)

( 3 63)

Education Status	Employment Status												الحالة التعليمية
	Seeking work with previous work			-employees in Co operative sector			Family worker			Employer			
	total	female	male	total	female	male	total	female	male	total	female	male	
illtrate	381	25	356	24	1	23	323	15	308	10 123	803	9 320	
read only	39	6	33	6	0	6	39	1	38	1 093	44	1 049	
read & write	527	42	485	34	0	34	154	1	153	8 852	364	8 488	
Elementary & Equivalent	1 401	97	1 304	66	5	61	397	1	396	19 845	1 041	18 804	
Preparatory & Equivalent	1 754	154	1 600	76	3	73	453	2	451	36 174	1 862	34 312	
Secondary & Equivalent	1 020	164	856	95	7	88	349	3	346	40 228	6 595	33 633	
Above secondary university degree	298	71	227	26	1	25	71	0	71	13 570	4 152	9 418	
University degree	289	88	201	24	4	20	48	0	48	13 714	3 545	10 169	
Post graduate diploma	9	2	7	0	0	0	0	0	0	220	35	185	
Masters degree	10	1	9	0	0	0	0	0	0	203	22	181	
Doctorate PH.D	1	0	1	0	0	0	0	0	0	64	13	51	
Others	15	0	15	2	0	2	0	0	0	214	22	192	
Unspecified	6	1	5	0	0	0	0	0	0	29	2	27	
Grand total	5 750	651	5 099	353	21	332	1 834	23	1 811	144 329	18 500	125 829	

## Distribution of Libyan Economic Activity Population aged (15 years &amp; more) by Education Status, Employment Status &amp; Sex

Table (63 - 4)

( 4 63)

Education Status	Employment Status									الحالة التعليمية
	Grand Total			unspecified			Seeking work for the first time			
	total	female	male	total	female	male	total	female	male	
illtrate	48 279	6 783	41 496	0	0	0	5 054	0	5 054	
read only	6 282	418	5 864	0	0	0	1 123	0	1 123	
read & write	61 948	4 044	57 904	0	0	0	15 124	0	15 124	
Elementary & Equilvalent	173 634	13 961	159 673	0	0	0	42 733	2 306	40 427	
Preparatory & Equilvalent	314 683	34 157	280 526	0	0	0	67 203	3 826	63 377	
Secondary & Equilvalent	517 513	181 572	335 941	0	0	0	123 377	41 488	81 889	
Above secondary university degree	269 181	117 951	151 230	0	0	0	46 000	17 929	28 071	
University degree	260 937	114 432	146 505	0	0	0	37 846	22 544	15 302	
Post graduate diploma	4 977	1 268	3 709	0	0	0	0	0	0	
Masters degree	8 415	1 277	7 138	0	0	0	0	0	0	
Doctorate PH.D	4 906	831	4 075	0	0	0	0	0	0	
Others	3 210	534	2 676	0	0	0	1 241	274	967	
Unspecified	1 915	244	1 671	0	0	0	1 085	204	881	
Grand total	1 675 880	477 472	1 198 408	0	0	0	340 786	88 571	252 215	

( 15 )

( )

## Distribution of Libyan &amp; Non-Libyan Economic Activity Population aged (15 years &amp; more) by Employment Status &amp; Marital Status &amp; Sex

Table (64 - 1)

( 1 64)

Employment Status	Marital Status									الحالة العملية
	Divorced			Married			Never Married			
	total	female	male	total	female	male	total	female	male	
Employees in government	6 412	4 925	1 487	468 831	176 776	292 055	383 811	162 288	221 523	
Employees in Establishment belongs to community	1 103	475	628	125 018	5 954	119 064	66 508	9 044	57 464	
Employees in Libyan contribution company	58	24	34	6 418	240	6 178	4 552	583	3 969	
Employees in general mixed company	15	5	10	3 097	116	2 981	2 431	264	2 167	
Employees in foreign company	38	15	23	3 870	170	3 700	3 569	232	3 337	
Employees privet mixed company	4	0	4	580	15	565	467	29	438	
Work with others	848	271	577	105 513	3 703	101 810	124 218	4 508	119 710	
Self Employed with others	186	73	113	16 653	1 001	15 652	13 059	1 882	11 177	
Employer Work for himself	923	379	544	95 245	9 150	86 095	77 931	9 298	68 633	
Work with in his Family	5	1	4	999	11	988	937	3	934	
employees in Co-operative sector	2	0	2	309	12	297	89	8	81	
Seeking work with previous work	89	26	63	2 800	128	2 672	3 207	512	2 695	
Seeking work for the first time	854	385	469	55 055	14 597	40 458	292 434	75 071	217 363	
unspecified	0	0	0	0	0	0	0	0	0	
Grand Total	10 537	6 579	3 958	884 388	211 873	672 515	973 213	263 722	709 491	

( 15 )

( )

## Distribution of Libyan &amp; Non-Libyan Economic Activity Population aged (15 years &amp; more) by Employment Status &amp; Marital Status &amp; Sex

Table (64 - 2)

( 2 64)

Employment Status	Marital Status									الحالة العملية
	Grand Total			Unspecified			Widowed			
	total	female	male	total	female	male	total	female	male	
Employees in government	864 512	348 722	515 790	0	0	0	5 458	4 733	725	
Employees in Establishment belongs to community	193 358	15 866	177 492	0	0	0	729	393	336	
Employees in Libyan contribution company	11 059	861	10 198	0	0	0	31	14	17	
Employees in general mixed company	5 554	389	5 165	0	0	0	11	4	7	
Employees in foreign company	7 495	425	7 070	0	0	0	18	8	10	
Employees privet mixed company	1 055	44	1 011	0	0	0	4	0	4	
Work with others	231 229	8 755	222 474	0	0	0	650	273	377	
Self Employed with others	30 015	3 018	26 997	0	0	0	117	62	55	
Employer Work for himself	174 931	19 255	155 676	0	0	0	832	428	404	
Work with in his Family	1 959	26	1 933	0	0	0	18	11	7	
employees in Co-operative sector	402	21	381	0	0	0	2	1	1	
Seeking work with previous work	6 120	675	5 445	0	0	0	24	9	15	
Seeking work for the first time	348 517	90 138	258 379	0	0	0	174	85	89	
unspecified	0	0	0	0	0	0	0	0	0	
Grand Total	1 876 206	488 195	1 388 011	0	0	0	8 068	6 021	2 047	

( 15 )

Distribution of Libyan Economic Activity Population aged (15 years &amp; more) by Employment Status &amp; Marital Status &amp; Sex

Table (65 - 1)

( 1 65)

Employment Status	Marital Status									الحالة العملية
	Divorced			Married			Never Married			
	total	female	male	total	female	male	total	female	male	
Employees in government	6 237	4 798	1 439	457 548	173 190	284 358	379 017	160 362	218 655	
Employees in Establishment belongs to community	1 050	463	587	119 656	5 729	113 927	62 356	8 889	53 467	
Employees in Libyan contribution company	53	21	32	5 476	210	5 266	4 003	536	3 467	
Employees in general mixed company	14	4	10	2 833	105	2 728	2 289	257	2 032	
Employees in foreign company	27	10	17	2 342	109	2 233	2 483	187	2 296	
Employees privet mixed company	3	0	3	299	11	288	219	19	200	
Work with others	476	173	303	53 116	2 873	50 243	57 664	3 906	53 758	
Self Employed with others	155	64	91	11 549	864	10 685	7 521	1 765	5 756	
Employer Work for himself	795	341	454	80 394	8 715	71 679	62 398	9 059	53 339	
Work with in his Family	3	1	2	935	8	927	878	3	875	
employees in Co-operative sector	2	0	2	281	12	269	68	8	60	
Seeking work with previous work	86	26	60	2 620	122	2 498	3 023	495	2 528	
Seeking work for the first time	822	367	455	52 966	14 240	38 726	286 837	73 884	212 953	
unspecified	0	0	0	0	0	0	0	0	0	
Grand Total	9 723	6 268	3 455	790 015	206 188	583 827	868 756	259 370	609 386	

( 15 )

Distribution of Libyan Economic Activity Population aged (15 years &amp; more) by Employment Status &amp; Marital Status &amp; Sex

Table (65 - 2)

( 2 65)

Employment Status	Marital Status									الحالة العملية
	Grand Total			Unspecified			Widowed			
	total	female	male	total	female	male	total	female	male	
Employees in government	848 028	342 889	505 139	0	0	0	5 226	4 539	687	
Employees in Establishment belongs to community	183 736	15 445	168 291	0	0	0	674	364	310	
Employees in Libyan contribution company	9 556	776	8 780	0	0	0	24	9	15	
Employees in general mixed company	5 145	369	4 776	0	0	0	9	3	6	
Employees in foreign company	4 862	309	4 553	0	0	0	10	3	7	
Employees privet mixed company	522	30	492	0	0	0	1	0	1	
Work with others	111 664	7 148	104 516	0	0	0	408	196	212	
Self Employed with others	19 315	2 740	16 575	0	0	0	90	47	43	
Employer Work for himself	144 329	18 500	125 829	0	0	0	742	385	357	
Work with in his Family	1 834	23	1 811	0	0	0	18	11	7	
employees in Co-operative sector	353	21	332	0	0	0	2	1	1	
Seeking work with previous work	5 750	651	5 099	0	0	0	21	8	13	
Seeking work for the first time	340 786	88 571	252 215	0	0	0	161	80	81	
unspecified	0	0	0	0	0	0	0	0	0	
Grand Total	1 675 880	477 472	1 198 408	0	0	0	7 386	5 646	1 740	



( 15 )

( )

## Distribution of Libyan &amp; Non-Libyan Economic Activity Population aged (15 years &amp; more) by Occupational Divisions &amp; Employment Status &amp; Sex

Table (66 - 1)

( 1 66)

Occupational Major	Employment Status									
	Employees in Libyan contribution company			Employees in Establishment belongs to community			Employees in government			
	total	female	male	total	female	male	total	female	male	
administrative managerial workers	178	10	168	1 761	52	1 709	5 332	583	4 749	
professional technical & related workers	1 461	177	1 284	22 546	2 479	20 067	419 205	261 750	157 455	
Technical & related Workers	1 288	57	1 231	39 068	1 317	37 751	66 647	29 750	36 897	
clerical & related workers	3 345	502	2 843	63 813	8 951	54 862	264 042	44 577	219 465	
service workers	115	6	109	1 833	155	1 678	60 611	1 547	59 064	
Agricultural, animal husbandary, forestry workers & hunters	78	4	74	7 977	694	7 283	60	2	58	
Production & related workers	2 129	7	2 122	12 709	448	12 261	4 471	230	4 241	
Stationary Engine & related Equipment Operators	1 701	13	1 688	27 400	410	26 990	9 500	262	9 238	
Initial Occupations	735	81	654	16 035	1 309	14 726	33 635	9 753	23 882	
Not stated & not adequately defined	29	4	25	216	51	165	1 009	268	741	
Seeking work for first time	0	0	0	0	0	0	0	0	0	( )
<b>Total</b>	11 059	861	10 198	193 358	15 866	177 492	864 512	348 722	515 790	المجموع

( 15 )

( )

## Distribution of Libyan &amp; Non-Libyan Economic Activity Population aged (15 years &amp; more) by Occupational Divisions &amp; Employment Status &amp; Sex

Table (66 - 2)

(2 66)

Occupational Major	Employment Status									
	Employees privet mixed company			Employees in foreign company			Employees in general mixed company			
	total	female	male	total	female	male	total	female	male	
administrative managerial workers	22	0	22	79	7	72	43	1	42	
professional technical & releted workers	80	18	62	1 455	168	1 287	1 096	119	977	
Technical & related Workers	47	6	41	1 221	30	1 191	1 031	29	1 002	
clerical & related workers	105	12	93	1 264	183	1 081	1 557	201	1 356	
service workers	8	1	7	83	4	79	21	1	20	
Agricultural, animal husbandary, forestry workers & hunters	0	0	0	0	0	0	40	5	35	
Production & related workers	610	0	610	1 908	0	1 908	836	1	835	
Stationary Engine & related Equipment Operators	87	0	87	992	0	992	617	4	613	
Initial Occupations	96	7	89	482	31	451	297	27	270	
Not stated & not adequately defined	0	0	0	11	2	9	16	1	15	
Seeking work for first time	0	0	0	0	0	0	0	0	0	( )
<b>Total</b>	1 055	44	1 011	7 495	425	7 070	5 554	389	5 165	المجموع

( 15 )

( )

## Distribution of Libyan &amp; Non-Libyan Economic Activity Population aged (15 years &amp; more) by Occupational Divisions &amp; Employment Status &amp; Sex

Table (66 - 3)

(3 66)

Occupational Major	Employment Status									
	Employer			Self Employed with others			Worker with other			
	total	female	male	total	female	male	total	female	male	
administrative managerial workers	12	1	11	333	5	328	234	7	227	
professional technical & related workers	1 773	417	1 356	1 473	391	1 082	2 841	885	1 956	
Technical & related Workers	4 331	175	4 156	1 326	143	1 183	7 143	503	6 640	
clerical & related workers	245	32	213	1 015	214	801	3 047	663	2 384	
service workers	58 283	1 548	56 735	3 957	76	3 881	19 216	1 265	17 951	
Agricultural, animal husbandary, forestry workers & hunters	47 432	13 726	33 706	6 417	1 242	5 175	86 944	3 708	83 236	
Production & related workers	15 091	178	14 913	9 761	34	9 727	83 037	282	82 755	
Stationary Engine & related Equipment Operators	22 919	71	22 848	2 678	26	2 652	7 580	102	7 478	
Initial Occupations	16 717	333	16 384	3 011	876	2 135	20 867	1 213	19 654	
Not stated & not adequately defined	8 128	2 774	5 354	44	11	33	320	127	193	
Seeking work for first time	0	0	0	0	0	0	0	0	0	( )
<b>Total</b>	174 931	19 255	155 676	30 015	3 018	26 997	231 229	8 755	222 474	المجموع

( 15 )

( )

## Distribution of Libyan &amp; Non-Libyan Economic Activity Population aged (15 years &amp; more) by Occupational Divisions &amp; Employment Status &amp; Sex

Table (66 - 4)

(4 66)

Occupational Major	Employment Status									
	Seeking work with previous work			employees in Co-operative sector			Family worker			
	total	female	male	total	female	male	total	female	male	
administrative managerial workers	2	0	2	6	0	6	11	0	11	
professional technical & related workers	29	9	20	28	3	25	1	0	1	
Technical & related Workers	86	11	75	40	0	40	113	0	113	
clerical & related workers	85	25	60	149	14	135	0	0	0	
service workers	48	5	43	1	1	0	112	2	110	
Agricultural, animal husbandary, forestry workers & hunters	23	1	22	4	0	4	965	23	942	
Production & related workers	493	15	478	8	0	8	218	0	218	
Stationary Engine & related Equipment Operators	138	0	138	72	0	72	372	1	371	
Initial Occupations	46	15	31	94	3	91	165	0	165	
Not stated & not adequately defined	5 170	594	4 576	0	0	0	2	0	2	
Seeking work for first time	0	0	0	0	0	0	0	0	0	( )
<b>Total</b>	6 120	675	5 445	402	21	381	1 959	26	1 933	المجموع

( 15 )

( )

## Distribution of Libyan &amp; Non-Libyan Economic Activity Population aged (15 years &amp; more) by Occupational Divisions &amp; Employment Status &amp; Sex

Table (66 - 5)

(5 66)

Occupational Major	Employment Status						
	General Total			Seeking work for the first time			
	total	female	male	total	female	male	
administrative managerial workers	8 013	666	7 347	0	0	0	
professional technical & related workers	451 988	266 416	185 572	0	0	0	
Technical & related Workers	122 341	32 021	90 320	0	0	0	
clerical & related workers	338 667	55 374	283 293	0	0	0	
service workers	144 288	4 611	139 677	0	0	0	
Agricultural, animal husbandary, forestry workers & hunters	149 940	19 405	130 535	0	0	0	
Production & related workers	131 271	1 195	130 076	0	0	0	
Stationary Engine & related Equipment Operators	74 056	889	73 167	0	0	0	
Initial Occupations	92 180	13 648	78 532	0	0	0	
Not stated & not adequately defined	14 945	3 832	11 113	0	0	0	
Seeking work for first time	348 517	90 138	258 379	348 517	90 138	258 379	( )
<b>Total</b>	1 876 206	488 195	1 388 011	348 517	90 138	258 379	المجموع

( 15 )

## Distribution of Libyan Economic Activity Population aged (15 years &amp; more) by Occupational Divisions &amp; Employment Status &amp; Sex

Table (67 - 1)

( 1 67)

Occupational Major	Employment Status									
	Employees in Libyan contribution company			Employees in Establishment belongs to community			Employees in government			
	total	female	male	total	female	male	total	female	male	
administrative managerial workers	171	10	161	1 736	51	1 685	5 216	570	4 646	
professional technical & related workers	1 259	157	1 102	21 591	2 403	19 188	408 236	257 925	150 311	
Technical & related Workers	1 151	50	1 101	38 124	1 243	36 881	64 711	28 627	36 084	
clerical & related workers	3 210	460	2 750	63 268	8 847	54 421	262 778	44 161	218 617	
service workers	66	4	62	1 576	140	1 436	60 292	1 518	58 774	
Agricultural, animal husbandary, forestry workers & hunters	71	4	67	6 737	654	6 083	50	2	48	
Production & related workers	1 527	7	1 520	10 162	437	9 725	4 233	226	4 007	
Stationary Engine & related Equipment Operators	1 512	13	1 499	26 003	408	25 595	9 357	259	9 098	
Initial Occupations	566	67	499	14 341	1 214	13 127	32 167	9 340	22 827	
Not stated & not adequately defined	23	4	19	198	48	150	988	261	727	
Seeking work for first time	0	0	0	0	0	0	0	0	0	( )
<b>Total</b>	9 556	776	8 780	183 736	15 445	168 291	848 028	342 889	505 139	المجموع

( 15 )

## Distribution of Libyan Economic Activity Population aged (15 years &amp; more) by Occupational Divisions &amp; Employment Status &amp; Sex

Table (67 - 2)

(2 67)

Occupational Major	Employment Status									
	Employees privet mixed company			Employees in foreign company			Employees in general mixed company			
	total	female	male	total	female	male	total	female	male	
administrative managerial workers	21	0	21	40	3	37	42	1	41	
professional technical & releted workers	53	11	42	1 073	122	951	1 041	115	926	
Technical & related Workers	31	4	27	865	19	846	967	25	942	
clerical & related workers	92	9	83	1 110	147	963	1 512	196	1 316	
service workers	2	0	2	24	0	24	12	0	12	
Agricultural, animal husbandary, forestry workers & hunters	0	0	0	0	0	0	35	5	30	
Production & related workers	221	0	221	720	0	720	682	1	681	
Stationary Engine & related Equipment Operators	62	0	62	817	0	817	583	3	580	
Initial Occupations	40	6	34	208	18	190	256	22	234	
Not stated & not adequately defined	0	0	0	5	0	5	15	1	14	
Seeking work for first time	0	0	0	0	0	0	0	0	0	( )
<b>Total</b>	522	30	492	4 862	309	4 553	5 145	369	4 776	المجموع

( 15 )

## Distribution of Libyan Economic Activity Population aged (15 years &amp; more) by Occupational Divisions &amp; Employment Status &amp; Sex

Table (67 - 3)

(3 67)

Occupational Major	Employment Status									
	Employer			Self Employed with others			Worker with other			
	total	female	male	total	female	male	total	female	male	
administrative managerial workers	10	0	10	267	5	262	146	7	139	
professional technical & related workers	1 613	394	1 219	1 256	343	913	2 289	797	1 492	
Technical & related Workers	3 509	167	3 342	1 050	125	925	4 460	455	4 005	
clerical & related workers	216	30	186	903	186	717	2 703	578	2 125	
service workers	47 391	1 264	46 127	2 811	50	2 761	12 915	943	11 972	
Agricultural, animal husbandary, forestry workers & hunters	44 666	13 446	31 220	5 557	1 191	4 366	51 360	3 167	48 193	
Production & related workers	6 910	143	6 767	3 357	29	3 328	25 000	238	24 762	
Stationary Engine & related Equipment Operators	22 166	59	22 107	2 194	22	2 172	4 775	93	4 682	
Initial Occupations	10 111	262	9 849	1 897	783	1 114	7 783	756	7 027	
Not stated & not adequately defined	7 737	2 735	5 002	23	6	17	233	114	119	
Seeking work for first time	0	0	0	0	0	0	0	0	0	( )
<b>Total</b>	144 329	18 500	125 829	19 315	2 740	16 575	111 664	7 148	104 516	المجموع



( 15 )

## Distribution of Libyan Economic Activity Population aged (15 years &amp; more) by Occupational Divisions &amp; Employment Status &amp; Sex

Table (67 - 4)

(4 67)

Occupational Major	Employment Status									
	Seeking work with previous work			employees in Co-operative sector			Family worker			
	total	female	male	total	female	male	total	female	male	
administrative managerial workers	2	0	2	6	0	6	11	0	11	
professional technical & related workers	26	8	18	20	3	17	1	0	1	
Technical & related Workers	80	11	69	40	0	40	103	0	103	
clerical & related workers	85	25	60	142	14	128	0	0	0	
service workers	42	5	37	1	1	0	101	0	101	
Agricultural, animal husbandary, forestry workers & hunters	18	1	17	4	0	4	915	22	893	
Production & related workers	453	15	438	5	0	5	169	0	169	
Stationary Engine & related Equipment Operators	134		134	67	0	67	371	1	370	
Initial Occupations	39	14	25	68	3	65	161	0	161	
Not stated & not adequately defined	4 871	572	4 299	0	0	0	2	0	2	
Seeking work for first time	0	0	0	0	0	0	0	0	0	( )
<b>Total</b>	5 750	651	5 099	353	21	332	1 834	23	1 811	المجموع

( 15 )

## Distribution of Libyan Economic Activity Population aged (15 years &amp; more) by Occupational Divisions &amp; Employment Status &amp; Sex

Table (67 - 5)

(5 67)

Occupational Major	Employment Status						
	General Total			Seeking work for the first time			
	total	female	male	total	female	male	
administrative managerial workers	7 668	647	7 021	0	0	0	
professional technical & related workers	438 458	262 278	176 180	0	0	0	
Technical & related Workers	115 091	30 726	84 365	0	0	0	
clerical & related workers	336 019	54 653	281 366	0	0	0	
service workers	125 233	3 925	121 308	0	0	0	
Agricultural, animal husbandary, forestry workers & hunters	109 413	18 492	90 921	0	0	0	
Production & related workers	53 439	1 096	52 343	0	0	0	
Stationary Engine & related Equipment Operators	68 041	858	67 183	0	0	0	
Initial Occupations	67 637	12 485	55 152	0	0	0	
Not stated & not adequately defined	14 095	3 741	10 354	0	0	0	
Seeking work for first time	340 786	88 571	252 215	340 786	88 571	252 215	( )
<b>Total</b>	<b>1 675 880</b>	<b>477 472</b>	<b>1 198 408</b>	<b>340 786</b>	<b>88 571</b>	<b>252 215</b>	المجموع

( 15 ) ( )

## Distribution of Libyan &amp; Non-Libyan Economic Activity Population aged (15 years &amp; more) by Division of Economic Activity &amp; Employment Status &amp; Sex

Table (68 - 1)

( 1 68)

Division of Economic Activity	Employment Status								
	Employees in Libyan contribution company			Employees in Establishment belongs to community			Employees in government		
	total	female	male	total	female	male	total	female	male
Agriculture, Forestry & Hunting	159	9	150	13 758	1 062	12 696	2	0	2
Fishing	53	5	48	513	28	485	0	0	0
Mining & Quarrying	1 344	78	1 266	27 095	1 759	25 336	0	0	0
Manufacturing	1 616	108	1 508	36 834	2 868	33 966	413	86	327
Electricity, Gas & Water	0	0	0	40 239	2 106	38 133	0	0	0
Construction	4 179	184	3 995	14 766	881	13 885	0	0	0
Wholesale & retail trade	292	6	286	3 883	401	3 482	0	0	0
Hotels & restaurants	284	26	258	2 571	286	2 285	109	49	60
Transport, communication & storage	1 962	174	1 788	30 647	2 671	27 976	3 971	182	3 789
Financil coordinatng	835	204	631	14 364	2 857	11 507	2 823	525	2 298
real estate Activities	196	19	177	381	55	326	6 485	671	5 814
Administration of the state & other services	0	0	0	0	0	0	346 542	42 940	303 602
Education	41	14	27	10	2	8	419 226	262 769	156 457
Health & social work	53	24	29	299	162	137	72 240	39 199	33 041
Social &Population related services	27	6	21	7 942	721	7 221	11 601	2 110	9 491
Personal & household services	0	0	0	0	0	0	0	0	0
Foreign Organizations	0	0	0	0	0	0	821	123	698
Activities not adequately defined	18	4	14	56	7	49	279	68	211
Seeking work for first time	0	0	0	0	0	0	0	0	0
Total	11 059	861	10 198	193 358	15 866	177 492	864 512	348 722	515 790

المجموع

( 15 ) ( )

## Distribution of Libyan &amp; Non-Libyan Economic Activity Population aged (15 years &amp; more) by Division of Economic Activity &amp; Employment Status &amp; Sex

Table (68 - 2)

( 2 68)

Division of Economic Activity	Employment Status									
	Employees privet mixed company			Employees in foreign company			Employees in general mixed company			
	total	female	male	total	female	male	total	female	male	
Agriculture, Forestry & Hunting	0	0	0	7	1	6	68	12	56	
Fishing	0	0	0	0	0	0	37	2	35	
Mining & Quarrying	13	0	13	3 864	208	3 656	3 386	213	3 173	
Manufacturing	8	0	8	44	5	39	52	7	45	
Electricity, Gas & Water	0	0	0	7	0	7	0	0	0	
Construction	944	26	918	3 218	137	3 081	1 506	86	1 420	
Wholesale & retail trade	19	0	19	106	8	98	80	4	76	
Hotels & restaurants	33	4	29	2	1	1	41	3	38	
Transport, communication & storage	2	0	2	128	26	102	345	53	292	
Financil coordinating	0	0	0	0	0	0	0	0	0	
real estate Activities	1	1	0	32	4	28	8	0	8	
Administration of the state & other services	0	0	0	0	0	0	0	0	0	
Education	0	0	0	72	35	37	0	0	0	
Health & social work	33	13	20	6	0	6	18	9	9	
Social &Population related services	2	0	2	4	0	4	0	0	0	
Personal & household services	0	0	0	0	0	0	0	0	0	
Foreign Organizations	0	0	0	0	0	0	0	0	0	
Activities not adequately defined	0	0	0	5	0	5	13	0	13	
Seeking work for first time	0	0	0	0	0	0	0	0	0	
Total	1 055	44	1 011	7 495	425	7 070	5 554	389	5 165	المجموع

( 15 )

( )

## Distribution of Libyan &amp; Non-Libyan Economic Activity Population aged (15 years &amp; more) by Division of Economic Activity &amp; Employment Status &amp; Sex

Table (68 - 3)

( 3 68)

Division of Economic Activity	Employment Status								
	Employer			Self Employed with others			Worker with other		
	total	female	male	total	female	male	total	female	male
	Agriculture, Forestry & Hunting	50 619	13 784	36 835	6 280	1 253	5 027	90 844	3 765
Fishing	383	0	383	326	1	325	1 755	2	1 753
Mining & Quarrying	0	0	0	134	1	133	805	1	804
Manufacturing	3 410	352	3 058	4 022	102	3 920	21 091	544	20 547
Electricity, Gas & Water	38	0	38	1	0	1	7	1	6
Construction	10 180	10	10 170	7 411	58	7 353	54 048	309	53 739
Wholesale & retail trade	74 275	1 902	72 373	6 627	133	6 494	44 377	1 591	42 786
Hotels & restaurants	428	16	412	444	16	428	3 447	523	2 924
Transport, communication & storage	23 573	139	23 434	1 100	52	1 048	4 979	178	4 801
Financil coordinating	0	0	0	0	0	0	1	0	1
real estate Activities	1 788	227	1 561	1 951	882	1 069	1 744	389	1 355
Administration of the state & other services	0	0	0	0	0	0	0	0	0
Education	6	0	6	413	245	168	522	341	181
Health & social work	24	3	21	389	214	175	560	213	347
Social & Population related services	1 966	72	1 894	911	61	850	5 339	552	4 787
Personal & household services	0	0	0	0	0	0	1 503	258	1 245
Foreign Organizations	0	0	0	0	0	0	0	0	0
Activities not adequately defined	8 241	2 750	5 491	6	0	6	207	88	119
Seeking work for first time	0	0	0	0	0	0	0	0	0
Total	174 931	19 255	155 676	30 015	3 018	26 997	231 229	8 755	222 474

المجموع

( 15 )

( )

## Distribution of Libyan &amp; Non-Libyan Economic Activity Population aged (15 years &amp; more) by Division of Economic Activity &amp; Employment Status &amp; Sex

Table (68 - 4)

(4 68)

Division of Economic Activity	Employment Status								
	Seeking work with previous work			employees in Co-operative sector			Family worker		
	total	female	male	total	female	male	total	female	male
Agriculture, Forestry & Hunting	20	1	19	0	0	0	1 123	23	1 100
Fishing	2	0	2	0	0	0	1	0	1
Mining & Quarrying	3	0	3	0	0	0	1	0	1
Manufacturing	35	15	20	15	0	15	79	1	78
Electricity, Gas & Water	2	0	2	0	0	0	0	0	0
Construction	476	37	439	0	0	0	0	0	0
Wholesale & retail trade	85	6	79	103	1	102	379	1	378
Hotels & restaurants	0	0	0	0	0	0	15	1	14
Transport, communication & storage	84	0	84	51	0	51	349	0	349
Financil coordinating	1	0	1	0	0	0	0	0	0
real estate Activities	0	0	0	0	0	0	7	0	7
Administration of the state & other services	66	5	61	0	0	0	0	0	0
Education	11	6	5	0	0	0	0	0	0
Health & social work	2	2	0	0	0	0	0	0	0
Social &Population related services	4	0	4	233	20	213	3	0	3
Personal & household services	0	0	0	0	0	0	0	0	0
Foreign Organizations	0	0	0	0	0	0	0	0	0
Activities not adequately defined	5 329	603	4 726	0	0	0	2	0	2
Seeking work for first time	0	0	0	0	0	0	0	0	0
Total	6 120	675	5 445	402	21	381	1 959	26	1 933

المجموع

( 15 )

( )

## Distribution of Libyan &amp; Non-Libyan Economic Activity Population aged (15 years &amp; more) by Division of Economic Activity &amp; Employment Status &amp; Sex

Table (68 - 5)

(5 68)

Division of Economic Activity	Employment Status						
	General Total			Seeking work for the first time			
	total	female	male	total	female	male	
Agriculture, Forestry & Hunting	162 880	19 910	142 970	0	0	0	
Fishing	3 070	38	3 032	0	0	0	
Mining & Quarrying	36 645	2 260	34 385	0	0	0	
Manufacturing	67 619	4 088	63 531	0	0	0	
Electricity, Gas & Water	40 294	2 107	38 187	0	0	0	
Construction	96 728	1 728	95 000	0	0	0	
Wholesale & retail trade	130 226	4 053	126 173	0	0	0	
Hotels & restaurants	7 374	925	6 449	0	0	0	
Transport, communication & storage	67 191	3 475	63 716	0	0	0	
Financil coordinating	18 024	3 586	14 438	0	0	0	
real estate Activities	12 593	2 248	10 345	0	0	0	
Administration of the state & other services	346 608	42 945	303 663	0	0	0	
Education	420 301	263 412	156 889	0	0	0	
Health & social work	73 624	39 839	33 785	0	0	0	
Social & Population related services	28 032	3 542	24 490	0	0	0	
Personal & household services	1 503	258	1 245	0	0	0	
Foreign Organizations	821	123	698	0	0	0	
Activities not adequately defined	14 156	3 520	10 636	0	0	0	
Seeking work for first time	348 517	90 138	258 379	348 517	90 138	258 379	
Total	1 876 206	488 195	1 388 011	348 517	90 138	258 379	المجموع

## Distribution of Libyan Economic Activity Population aged (15 years &amp; more) by Division of Economic Activity &amp; Employment Status &amp; Sex

Table (69 - 1)

( 1 69)

Division of Economic Activity	Employment Status									
	Employees in Libyan contribution company			Employees in Establishment belongs to community			Employees in government			
	total	female	male	total	female	male	total	female	male	
Agriculture, Forestry & Hunting	140	8	132	12 116	1 015	11 101	1	0	1	
Fishing	48	3	45	430	28	402	0	0	0	
Mining & Quarrying	1 220	74	1 146	26 082	1 692	24 390	0	0	0	
Manufacturing	1 364	104	1 260	34 364	2 814	31 550	400	81	319	
Electricity, Gas & Water	0	0	0	39 560	2 096	37 464	0	0	0	
Construction	3 341	155	3 186	12 534	849	11 685	0	0	0	
Wholesale & retail trade	252	4	248	3 718	383	3 335	0	0	0	
Hotels & restaurants	234	19	215	2 376	253	2 123	94	47	47	
Transport, communication & storage	1 856	156	1 700	30 239	2 633	27 606	3 907	179	3 728	
Financil coordinating	826	200	626	14 274	2 831	11 443	2 806	518	2 288	
real estate Activities	163	15	148	346	53	293	6 418	662	5 756	
Administration of the state & other services	0	0	0	0	0	0	344 588	42 530	302 058	
Education	33	11	22	10	2	8	410 561	259 965	150 596	
Health & social work	39	19	20	210	94	116	67 430	36 733	30 697	
Social &Population related services	23	4	19	7 427	695	6 732	11 371	2 080	9 291	
Personal & household services	0	0	0	0	0	0	0	0	0	
Foreign Organizations	0	0	0	0	0	0	185	28	157	
Activities not adequately defined	17	4	13	50	7	43	267	66	201	
Seeking work for first time	0	0	0	0	0	0	0	0	0	
<b>Total</b>	<b>9 556</b>	<b>776</b>	<b>8 780</b>	<b>183 736</b>	<b>15 445</b>	<b>168 291</b>	<b>848 028</b>	<b>342 889</b>	<b>505 139</b>	<b>المجموع</b>



## Distribution of Libyan Economic Activity Population aged (15 years &amp; more) by Division of Economic Activity &amp; Employment Status &amp; Sex

Table (69 - 2)

( 2 69)

Division of Economic Activity	Employment Status									
	Employees privet mixed company			Employees in foreign company			Employees in general mixed company			
	total	female	male	total	female	male	total	female	male	
Agriculture, Forestry & Hunting	0	0	0	3	0	3	68	12	56	
Fishing	0	0	0	0	0	0	32	2	30	
Mining & Quarrying	10	0	10	3 257	180	3 077	3 286	209	3 077	
Manufacturing	4	0	4	21	2	19	39	5	34	
Electricity, Gas & Water	0	0	0	5	0	5	0	0	0	
Construction	441	19	422	1 362	87	1 275	1 255	78	1 177	
Wholesale & retail trade	16	0	16	68	5	63	70	4	66	
Hotels & restaurants	21	1	20	1	0	1	34	3	31	
Transport, communication & storage	2	0	2	94	22	72	325	49	276	
Financil coordinatng	0	0	0	0	0	0	0	0	0	
real estate Activities	1	1	0	23	4	19	8	0	8	
Administration of the state & other services	0	0	0	0	0	0	0	0	0	
Education	0	0	0	21	9	12	0	0	0	
Health & social work	25	9	16	5	0	5	16	7	9	
Social &Population related services	2	0	2	0	0	0	0	0	0	
Personal & household services	0	0	0	0	0	0	0	0	0	
Forign Organizations	0	0	0	0	0	0	0	0	0	
Activities not adequately defined	0	0	0	2	0	2	12	0	12	
Seeking work for first time	0	0	0	0	0	0	0	0	0	
<b>Total</b>	<b>522</b>	<b>30</b>	<b>492</b>	<b>4 862</b>	<b>309</b>	<b>4 553</b>	<b>5 145</b>	<b>369</b>	<b>4 776</b>	<b>المجموع</b>

## Distribution of Libyan Economic Activity Population aged (15 years &amp; more) by Division of Economic Activity &amp; Employment Status &amp; Sex

Table (69 - 3)

( 3 69)

Division of Economic Activity	Employment Status									
	Employer			Self Employed with others			Worker with other			
	total	female	male	total	female	male	total	female	male	
Agriculture, Forestry & Hunting	46 999	13 491	33 508	5 527	1 202	4 325	52 171	3 194	48 977	
Fishing	252	0	252	147	1	146	268	1	267	
Mining & Quarrying	0	0	0	93	1	92	157	1	156	
Manufacturing	1 923	309	1 614	2 050	82	1 968	6 910	475	6 435	
Electricity, Gas & Water	31	0	31	1	0	1	4	0	4	
Construction	2 233	9	2 224	2 042	43	1 999	8 582	223	8 359	
Wholesale & retail trade	59 831	1 596	58 235	5 187	122	5 065	31 236	1 411	29 825	
Hotels & restaurants	303	4	299	266	14	252	1 589	388	1 201	
Transport, communication & storage	22 514	133	22 381	1 003	41	962	4 115	160	3 955	
Financil coordinating	0	0	0	0	0	0	1	0	1	
real estate Activities	1 601	212	1 389	1 733	802	931	1 364	338	1 026	
Administration of the state & other services	0	0	0	0	0	0	0	0	0	
Education	6	0	6	368	224	144	446	312	134	
Health & social work	20	3	17	290	172	118	461	173	288	
Social &Population related services	811	33	778	603	36	567	3 755	334	3 421	
Personal & household services	0	0	0	0	0	0	465	51	414	
Foreign Organizations	0	0	0	0	0	0	0	0	0	
Activities not adequately defined	7 805	2 710	5 095	5		5	140	87	53	
Seeking work for first time	0	0	0	0	0	0	0	0	0	
Total	144 329	18 500	125 829	19 315	2 740	16 575	111 664	7 148	104 516	المجموع

## Distribution of Libyan Economic Activity Population aged (15 years &amp; more) by Division of Economic Activity &amp; Employment Status &amp; Sex

Table (69 - 4)

(4 69)

Division of Economic Activity	Employment Status								
	Seeking work with previous work			employees in Co-operative sector			Family worker		
	total	female	male	total	female	male	total	female	male
Agriculture, Forestry & Hunting	15	1	14	0	0	0	1 068	22	1 046
Fishing	1	0	1	0	0	0	1	0	1
Mining & Quarrying	3	0	3	0	0	0	1	0	1
Manufacturing	30	15	15	14	0	14	71	1	70
Electricity, Gas & Water	2	0	2	0	0	0	0	0	0
Construction	446	36	410	0	0	0	0	0	0
Wholesale & retail trade	77	6	71	88	1	87	322	0	322
Hotels & restaurants	0	0	0	0	0	0	12	0	12
Transport, communication & storage	83	0	83	49	0	49	348	0	348
Financil coordinating	1	0	1	0	0	0	0	0	0
real estate Activities	0	0	0	0	0	0	6	0	6
Administration of the state & other services	66	5	61	0	0	0	0	0	0
Education	9	5	4	0	0	0	0	0	0
Health & social work	2	2	0	0	0	0	0	0	0
Social &Population related services	3	0	3	202	20	182	3	0	3
Personal & household services	0	0	0	0	0	0	0	0	0
Foreign Organizations	0	0	0	0	0	0	0	0	0
Activities not adequately defined	5 012	581	4 431	0	0	0	2	0	2
Seeking work for first time	0	0	0	0	0	0	0	0	0
<b>Total</b>	<b>5 750</b>	<b>651</b>	<b>5 099</b>	<b>353</b>	<b>21</b>	<b>332</b>	<b>1 834</b>	<b>23</b>	<b>1 811</b>

المجموع

## Distribution of Libyan Economic Activity Population aged (15 years &amp; more) by Division of Economic Activity &amp; Employment Status &amp; Sex

Table (69 - 5)

(5 69)

Division of Economic Activity	Employment Status						
	General Total			Seeking work for the first time			
	total	female	male	total	female	male	
Agriculture, Forestry & Hunting	118 108	18 945	99 163	0	0	0	
Fishing	1 179	35	1 144	0	0	0	
Mining & Quarrying	34 109	2 157	31 952	0	0	0	
Manufacturing	47 190	3 888	43 302	0	0	0	
Electricity, Gas & Water	39 603	2 096	37 507	0	0	0	
Construction	32 236	1 499	30 737	0	0	0	
Wholesale & retail trade	100 865	3 532	97 333	0	0	0	
Hotels & restaurants	4 930	729	4 201	0	0	0	
Transport, communication & storage	64 535	3 373	61 162	0	0	0	
Financil coordinating	17 908	3 549	14 359	0	0	0	
real estate Activities	11 663	2 087	9 576	0	0	0	
Administration of the state & other services	344 654	42 535	302 119	0	0	0	
Education	411 454	260 528	150 926	0	0	0	
Health & social work	68 498	37 212	31 286	0	0	0	
Social &Population related services	24 200	3 202	20 998	0	0	0	
Personal & household services	465	51	414	0	0	0	
Foreign Organizations	185	28	157	0	0	0	
Activities not adequately defined	13 312	3 455	9 857	0	0	0	
Seeking work for first time	340 786	88 571	252 215	340 786	88 571	252 215	
Total	1 675 880	477 472	1 198 408	340 786	88 571	252 215	المجموع



توزيع الأسر الليبية حسب الشعبيات ونوع المسكن  
الذي تقيم فيه الأسرة ونوع التجمع السكاني ( حضر - ريف )

Distribution of libyan household by Kind of Dwelling Unit & Urban/Rural Area

Table (70)

(70)

Shabia	Kind of Dwelling Unit																	
	Grand total			unspecified			others			House			Flat			villa ( )		
	total	Rural	Urban	total	Rural	Urban	total	Rural	Urban	total	Rural	Urban	total	Rural	Urban	total	Rural	Urban
AL Batnan	20 907	3 188	17 719	418	7	411	550	57	493	12 171	3 004	9 167	3 465	55	3 410	4 303	65	4 238
Derna	25 571	5 182	20 389	92	6	86	1 473	436	1 037	15 311	3 782	11 529	6 418	142	6 276	2 277	816	1 461
AL Gebel EL Akhdar	28 557	4 612	23 945	490	21	469	2 817	652	2 165	13 904	3 450	10 454	5 314	138	5 176	6 032	351	5 681
AL Marj	23 857	7 234	16 623	134	32	102	3 019	1 219	1 800	15 594	5 001	10 593	2 821	338	2 483	2 289	644	1 645
Benghazi	106 428	5 174	101 254	1 774	93	1 681	2 790	331	2 459	40 942	2 830	38 112	42 290	367	41 923	18 632	1 553	17 079
AL Wahat	22 895	3 719	19 176	399	109	290	702	252	450	7 771	2 069	5 702	1 955	189	1 766	12 068	1 100	10 968
AL Kufra	6 394	936	5 458	285	1	284	664	143	521	3 338	711	2 627	739	6	733	1 368	75	1 293
Sirt	17 444	4 318	13 126	148	7	141	683	134	549	9 582	4 085	5 497	2 142	49	2 093	4 889	43	4 846
AL joufra	8 048	899	7 149	273	33	240	381	48	333	3 008	333	2 675	769	111	658	3 617	374	3 243
Misurata	84 144	7 628	76 516	606	9	597	1 889	160	1 729	66 851	4 705	62 146	8 416	144	8 272	6 382	2 610	3 772
AL Margheb	68 752	10 392	58 360	350	34	316	1 723	257	1 466	59 385	9 243	50 142	5 569	432	5 137	1 725	426	1 299
Tripoli	177 385	0	177 385	4 477	0	4 477	3 671	0	3 671	88 736	0	88 736	45 133	0	45 133	35 368	0	35 368
Jafara	73 737	4 142	69 595	1 727	11	1 716	2 103	156	1 947	53 757	3 738	50 019	10 891	187	10 704	5 259	50	5 209
Zawia	49 324	2 789	46 535	280	8	272	712	80	632	41 552	2 461	39 091	5 389	108	5 281	1 391	132	1 259
Nikhat Al Khams	50 939	4 571	46 368	809	10	799	1 198	212	986	41 500	3 716	37 784	4 767	565	4 202	2 665	68	2 597
Al Gabal Al Gharbi	49 355	17 494	31 861	148	31	117	822	311	511	45 394	16 667	28 727	2 236	201	2 035	755	284	471
Nalut	14 951	4 077	10 874	36	9	27	246	76	170	13 925	3 904	10 021	487	57	430	257	31	226
Sebha	19 777	1 106	18 671	501	0	501	2 137	102	2 035	10 448	985	9 463	5 774	8	5 766	917	11	906
Wadi AL Shati	12 022	5 562	6 460	84	57	27	292	156	136	10 924	5 048	5 876	466	171	295	256	130	126
Murzuk	11 589	2 321	9 268	27	5	22	4 319	940	3 379	6 354	1 201	5 153	277	28	249	612	147	465
Wadi AL Haya	11 545	2 921	8 624	31	6	25	618	77	541	10 326	2 785	7 541	471	29	442	99	24	75
Ghat	3 357	0	3 357	5	0	5	471	0	471	2 794	0	2 794	57	0	57	30	0	30
Total	886 978	98 265	788 713	13 094	489	12 605	33 280	5 799	27 481	573 567	79 718	493 849	155 846	3 325	152 521	111 191	8 934	102 257

Numerical & percentage Distribution of libyan household by Shabia & Number of Rooms

( 71 )

Table (71)

Shabia	عدد حجرات المسكن الذي تقيم فيه الأسرة No. of Rooms													
	Total		unspecified		10 + 10		9 - 7		6 - 5		4 - 3		2 - 1	
	%	عدد No.	%	عدد No.	%	عدد No.	%	عدد No.	%	عدد No.	%	عدد No.	%	عدد No.
AL Batnan	100.00	20 907	1.22	256	0.35	73	2.03	424	10.12	2 116	78.73	16 460	7.55	1 578
Derna	100.00	25 571	2.20	562	0.47	121	2.63	672	10.73	2 745	74.17	18 967	9.79	2 504
AL Gebel EL Akhdar	100.00	28 557	1.83	522	0.23	67	1.92	548	10.75	3 070	75.23	21 483	10.04	2 867
AL Marj	100.00	23 857	3.38	806	0.37	89	2.23	532	17.22	4 107	69.22	16 514	7.58	1 809
Benghazi	100.00	106 428	1.40	1 491	0.59	632	3.71	3 944	12.50	13 303	74.00	78 757	7.80	8 301
AL Wahat	100.00	22 895	1.69	387	0.52	119	2.59	593	10.30	2 358	75.04	17 181	9.86	2 257
AL Kufra	100.00	6 394	6.22	398	0.81	52	4.21	269	10.53	673	68.00	4 348	10.23	654
Sirt	100.00	17 444	2.51	438	0.46	81	2.33	407	10.30	1 796	78.00	13 606	6.40	1 116
AL joufra	100.00	8 048	3.12	251	0.57	46	2.78	224	21.76	1 751	65.81	5 296	5.96	480
Misurata	100.00	84 144	2.60	2 188	0.27	224	1.33	1 122	9.74	8 198	78.30	65 885	7.76	6 527
AL Margheb	100.00	68 752	2.41	1 658	0.15	103	0.86	588	8.30	5 706	79.68	54 784	8.60	5 913
Tripoli	100.00	177 385	2.60	4 612	0.53	942	2.66	4 713	9.13	16 197	76.02	134 842	9.06	16 079
Jafara	100.00	73 737	2.73	2 013	0.49	361	2.61	1 925	9.47	6 983	75.60	55 745	9.10	6 710
Zawia	100.00	49 324	3.00	1 481	0.27	134	1.23	607	7.81	3 851	78.28	38 609	9.41	4 642
Nikhat Al Khams	100.00	50 939	3.79	1 930	0.26	132	1.14	581	7.49	3 817	78.52	39 996	8.80	4 483
Al Gabal Al Gharbi	100.00	49 355	3.40	1 678	0.21	105	1.09	537	6.80	3 356	78.10	38 546	10.40	5 133
Nalut	100.00	14 951	3.30	494	0.21	31	1.02	152	6.96	1 041	79.43	11 876	9.08	1 357
Sebha	100.00	19 777	3.25	643	0.22	44	1.18	234	7.21	1 426	76.13	15 057	12.00	2 373
Wadi AL Shati	100.00	12 022	1.90	229	0.19	23	0.94	113	8.53	1 026	74.53	8 960	13.90	1 671
Murzuk	100.00	11 589	2.94	341	0.18	21	1.10	127	7.04	816	76.12	8 821	12.62	1 463
Wadi AL Haya	100.00	11 545	3.27	378	0.16	18	0.99	114	7.49	865	74.54	8 606	13.55	1 564
Ghat	100.00	3 357	4.05	136	0.24	8	1.76	59	8.10	272	75.51	2 535	10.34	347
Total	100.00	886 978	2.58	22 892	0.39	3 426	2.08	18 485	9.64	85 473	76.31	676 874	9.00	79 828

Numerical & Percentage Distribution of Libyan Household by Shabia & Water Supply Means

Table (72)

(72)

Shabia	Water Supply Means													
	Total		Unspecified		oter		Majen		Filtering		Cistern		Public system	
	%	No.	%	No.	%	No.	%	No.	%	No.	%	No.	%	No.
	Albatnan	100.00	20 907	0.00	0	7.26	1 518	25.83	5 400	0.59	124	11.19	2 339	55.13
Derna	100.00	25 571	0.00	0	7.54	1 928	3.27	836	0.52	133	1.58	404	87.09	22 270
Al Gebel Akhdar	100.00	28 557	0.00	0	5.77	1 648	12.25	3 497	0.59	169	2.58	738	78.81	22 505
Al Marj	100.00	23 857	0.00	0	16.36	3 904	33.32	7 950	0.47	113	4.13	985	45.71	10 905
Benghazi	100.00	106 428	0.00	0	2.62	2 793	0.44	473	0.17	182	2.74	2 915	94.02	100 065
Al wahat	100.00	22 895	0.00	0	4.10	938	5.34	1 223	0.10	22	1.27	291	89.19	20 421
Al Kufra	100.00	6 394	0.00	0	5.49	351	0.23	15	0.06	4	7.80	499	86.41	5 525
Sirt	100.00	17 444	0.00	0	6.33	1 104	22.75	3 969	0.46	80	2.02	353	68.44	11 938
Al Joufra	100.00	8 048	0.00	0	18.84	1 516	2.30	185	14.70	1 183	2.25	181	61.92	4 983
Misurata	100.00	84 144	0.00	0	3.84	3 228	33.37	28 075	1.81	1 527	3.85	3 239	57.13	48 075
AL Margheb	100.00	68 752	0.00	0	4.08	2 802	58.67	40 334	1.84	1 264	12.73	8 750	22.69	15 602
Triopli	100.00	177 385	0.00	0	19.52	34 631	10.36	18 378	6.67	11 835	10.12	17 943	53.33	94 598
Al jafara	100.00	73 737	0.00	0	4.70	3 462	19.73	14 551	1.09	802	44.92	33 125	29.56	21 797
Zawia	100.00	49 324	0.00	0	7.83	3 862	4.30	2 121	0.46	228	33.30	16 424	54.11	26 689
Al nikaht Al khams	100.00	50 939	0.00	0	13.15	6 700	63.28	32 235	2.22	1 131	14.64	7 459	6.70	3 414
Al Gebel Alghrbi	100.00	49 355	0.00	0	13.22	6 527	70.73	34 907	0.74	366	1.27	626	14.04	6 929
Nalut	100.00	14 951	0.00	0	1.62	242	59.65	8 918	0.96	143	2.45	367	35.32	5 281
Sebha	100.00	19 777	0.00	0	26.30	5 201	1.18	233	0.42	83	3.00	594	69.10	13 666
Wadi Al Shati	100.00	12 022	0.00	0	1.40	168	0.22	26	0.27	32	3.09	372	95.03	11 424
Murzuk	100.00	11 589	0.00	0	5.20	603	0.61	71	0.03	3	2.92	338	91.24	10 574
Wadi Al Haya	100.00	11 545	0.00	0	4.54	524	0.57	66	0.23	26	7.24	836	87.42	10 093
Ghat	100.00	3 357	0.00	0	8.79	295	0.45	15	0.24	8	1.34	45	89.19	2 994
Total	100.00	886 978	0.00	0	9.46	83 945	22.94	203 478	2.19	19 458	11.14	98 823	54.26	481 274



Numerical & percentage Distribution of libyan household by Shabia & Source of Water Supply Means

Table (73)

( 73 )

Shabia	Water Supply means وسيلة مد المسكن الذي تقيم فيه الأسرة بالمياه											
	Total		unspecified		other		Majen		Cistern		Public system	
	%	No. عدد	%	No. عدد	%	No. عدد	%	No. عدد	%	No. عدد	%	No. عدد
AL Batnan	100.00	20 907	0.00	0	1.88	393	26.35	5 508	5.99	1 253	65.78	13 753
Derna	100.00	25 571	0.00	0	3.16	808	2.61	668	1.19	305	93.04	23 790
AL Gebel EL Akhdar	100.00	28 557	0.00	0	4.70	1 341	13.23	3 777	2.16	616	79.92	22 823
AL Marj	100.00	23 857	0.00	0	7.93	1 893	20.20	4 819	2.63	627	69.24	16 518
Benghazi	100.00	106 428	0.00	0	1.96	2 091	0.76	813	2.66	2 829	94.61	100 695
AL Wahat	100.00	22 895	0.00	0	2.15	492	6.42	1 470	2.31	529	89.12	20 404
AL Kufra	100.00	6 394	0.00	0	5.54	354	0.25	16	9.16	586	85.05	5 438
Sirt	100.00	17 444	0.00	0	2.57	448	28.59	4 988	1.40	245	67.43	11 763
AL joufra	100.00	8 048	0.00	0	9.06	729	2.75	221	2.62	211	85.57	6 887
Misurata	100.00	84 144	0.00	0	2.32	1 950	8.81	7 410	12.42	10 447	76.46	64 337
AL Margheb	100.00	68 752	0.00	0	1.89	1 300	42.33	29 103	16.46	11 317	39.32	27 032
Tripoli	100.00	177 385	0.00	0	1.33	2 362	2.33	4 141	24.29	43 086	72.04	127 796
Jafara	100.00	73 737	0.00	0	1.85	1 367	19.03	14 033	46.36	34 185	32.75	24 152
Zawia	100.00	49 324	0.00	0	1.06	523	2.43	1 199	37.70	18 595	58.81	29 007
Nikhat AL Khams	100.00	50 939	0.00	0	2.39	1 216	37.28	18 992	49.99	25 462	10.34	5 269
Al Gabal Al Gharbi	100.00	49 355	0.00	0	2.47	1 221	72.13	35 600	2.52	1 243	22.88	11 291
Nalut	100.00	14 951	0.00	0	1.36	203	45.29	6 771	4.70	702	48.66	7 275
Sebha	100.00	19 777	0.00	0	4.58	905	1.12	221	3.04	601	91.27	18 050
Wadi AL Shati	100.00	12 022	0.00	0	0.48	58	0.17	20	3.14	378	96.21	11 566
Murzuk	100.00	11 589	0.00	0	4.14	480	0.44	51	2.78	322	92.64	10 736
Wadi AL Haya	100.00	11 545	0.00	0	2.78	321	0.63	73	3.72	430	92.86	10 721
Ghat	100.00	3 357	0.00	0	8.82	296	0.51	17	1.13	38	89.54	3 006
Total	100.00	886 978	0.00	0	2.34	20 751	15.77	139 911	17.36	154 007	64.52	572 309

Numerical & percentage Distribution of libyan household by Shabia & Cooking Means

( 74 )

Table (74)

Shabia	Cooking Means وسيلة الطبخ في المسكن الذي تقيم فيه الأسرة									
	Total		unspecified		other		Gas		Electrcity	
	%	No. عدد	%	No. عدد	%	No. عدد	%	No. عدد	%	No. عدد
AL Batnan	100.00	20 907	0.00	0	0.23	48	98.02	20 492	1.76	367
Derna	100.00	25 571	0.00	0	0.11	29	98.01	25 063	1.87	479
AL Gebel EL Akhdar	100.00	28 557	0.00	0	1.09	312	97.04	27 712	1.87	533
AL Marj	100.00	23 857	0.00	0	0.40	95	98.30	23 451	1.30	311
Benghazi	100.00	106 428	0.00	0	0.25	261	97.82	104 108	1.93	2 059
AL Wahat	100.00	22 895	0.00	0	0.75	172	95.54	21 873	3.71	850
AL Kufra	100.00	6 394	0.00	0	2.52	161	95.95	6 135	1.53	98
Sirt	100.00	17 444	0.00	0	0.41	72	96.77	16 880	2.82	492
AL joufra	100.00	8 048	0.00	0	1.03	83	96.97	7 804	2.00	161
Misurata	100.00	84 144	0.00	0	0.41	345	97.90	82 378	1.69	1 421
AL Margheb	100.00	68 752	0.00	0	0.60	410	97.33	66 918	2.07	1 424
Tripoli	100.00	177 385	0.00	0	0.35	627	96.13	170 520	3.52	6 238
Jafara	100.00	73 737	0.00	0	0.39	291	97.08	71 584	2.53	1 862
Zawia	100.00	49 324	0.00	0	0.33	164	97.41	48 046	2.26	1 114
Nikhat Al Khams	100.00	50 939	0.00	0	0.59	300	97.44	49 637	1.97	1 002
Al Gabal Al Gharbi	100.00	49 355	0.00	0	0.49	244	98.00	48 370	1.50	741
Nalut	100.00	14 951	0.00	0	0.58	86	97.84	14 628	1.59	237
Sebha	100.00	19 777	0.00	0	1.39	275	95.95	18 977	2.65	525
Wadi AL Shati	100.00	12 022	0.00	0	0.39	47	97.81	11 759	1.80	216
Murzuk	100.00	11 589	0.00	0	1.33	154	97.64	11 315	1.04	120
Wadi AL Haya	100.00	11 545	0.00	0	1.63	188	96.61	11 154	1.76	203
Ghat	100.00	3 357	0.00	0	4.35	146	93.03	3 123	2.62	88
Total	100.00	886 978	0.00	0	0.51	4 510	97.18	861 927	2.32	20 541

Numerical & percentage Distribution of libyan household by Shabia & Swage System Means

( 75 )

Table (75)

Shabia	وسيلة الصرف الصحي بالمسكن Swage System Means									
	Total		unspecified		other		Black pit		General electricity net	
	%	عدد No.	%	عدد No.	%	عدد No.	%	عدد No.	%	عدد No.
AL Batnan	100.00	20 907	0.00	0	0.66	138	52.92	11 063	46.42	9 706
Derna	100.00	25 571	0.00	0	1.09	280	12.86	3 289	86.04	22 002
AL Gebel EL Akhdar	100.00	28 557	0.00	0	2.40	686	27.76	7 928	69.84	19 943
AL Marj	100.00	23 857	0.00	0	1.48	352	55.38	13 213	43.14	10 292
Benghazi	100.00	106 428	0.00	0	0.83	887	32.63	34 730	66.53	70 811
AL Wahat	100.00	22 895	0.00	0	1.77	405	33.09	7 577	65.14	14 913
AL Kufra	100.00	6 394	0.00	0	8.40	537	71.85	4 594	19.75	1 263
Sirt	100.00	17 444	0.00	0	2.16	376	55.71	9 718	42.13	7 350
AL joufra	100.00	8 048	0.00	0	2.50	201	53.54	4 309	43.96	3 538
Misurata	100.00	84 144	0.00	0	0.52	440	77.57	65 269	21.91	18 435
AL Margheb	100.00	68 752	0.00	0	0.93	639	80.47	55 327	18.60	12 786
Tripoli	100.00	177 385	0.00	0	0.46	808	23.12	41 018	76.42	135 559
Jafara	100.00	73 737	0.00	0	0.64	474	78.88	58 167	20.47	15 096
Zawia	100.00	49 324	0.00	0	0.50	248	80.18	39 546	19.32	9 530
Nikhat Al Khams	100.00	50 939	0.00	0	0.73	371	88.99	45 331	10.28	5 237
Al Gabal Al Gharbi	100.00	49 355	0.00	0	0.82	405	85.49	42 196	13.68	6 754
Nalut	100.00	14 951	0.00	0	0.72	107	82.86	12 389	16.42	2 455
Sebha	100.00	19 777	0.00	0	1.97	389	18.81	3 720	79.22	15 668
Wadi AL Shati	100.00	12 022	0.00	0	0.51	61	48.07	5 779	51.42	6 182
Murzuk	100.00	11 589	0.00	0	1.78	206	61.64	7 144	36.58	4 239
Wadi AL Haya	100.00	11 545	0.00	0	2.62	302	63.03	7 277	34.35	3 966
Ghat	100.00	3 357	0.00	0	5.48	184	60.98	2 047	33.54	1 126
Total	100.00	886 978	0.00	0	0.96	8 496	54.30	481 631	44.74	396 851

Numerical & percentage Distribution of libyan household by Shabia & of Lighting Means

( 76 )

Table (76)

Shabia	وسيلة الإنارة بالمسكن الذي تقيم فيه الأسرة Lighting Means									
	Total		unspecified		other		Privet generator		General electricity net	
	%	عدد No.	%	عدد No.	%	عدد No.	%	عدد No.	%	عدد No.
AL Batnan	100.00	20 907	0.00	0	0.54	112	0.47	98	99.00	20 697
Derna	100.00	25 571	0.00	0	0.77	198	0.51	130	98.72	25 243
AL Gebel EL Akhdar	100.00	28 557	0.00	0	1.27	364	0.60	172	98.12	28 021
AL Marj	100.00	23 857	0.00	0	0.71	169	0.56	134	98.73	23 554
Benghazi	100.00	106 428	0.00	0	0.62	660	0.44	465	98.94	105 303
AL Wahat	100.00	22 895	0.00	0	1.71	391	0.69	157	97.61	22 347
AL Kufra	100.00	6 394	0.00	0	4.88	312	1.05	67	94.07	6 015
Sirt	100.00	17 444	0.00	0	0.60	105	0.62	108	98.78	17 231
AL joufra	100.00	8 048	0.00	0	0.82	66	0.75	60	98.43	7 922
Misurata	100.00	84 144	0.00	0	0.35	293	0.89	749	98.76	83 102
AL Margheb	100.00	68 752	0.00	0	0.72	492	1.46	1 006	97.82	67 254
Tripoli	100.00	177 385	0.00	0	0.32	576	1.00	1 780	98.67	175 029
Jafara	100.00	73 737	0.00	0	0.45	332	1.83	1 349	97.72	72 056
Zawia	100.00	49 324	0.00	0	0.31	151	1.62	800	98.07	48 373
Nikhat Al Khams	100.00	50 939	0.00	0	0.49	250	1.73	880	97.78	49 809
Al Gabal Al Gharbi	100.00	49 355	0.00	0	0.57	280	0.86	425	98.57	48 650
Nalut	100.00	14 951	0.00	0	0.48	72	0.95	142	98.57	14 737
Sebha	100.00	19 777	0.00	0	1.74	344	0.86	171	97.40	19 262
Wadi AL Shati	100.00	12 022	0.00	0	0.32	38	1.26	151	98.43	11 833
Murzuk	100.00	11 589	0.00	0	1.09	126	0.68	79	98.23	11 384
Wadi AL Haya	100.00	11 545	0.00	0	1.33	154	1.11	128	97.56	11 263
Ghat	100.00	3 357	0.00	0	2.68	90	0.89	30	96.43	3 237
Total	100.00	886 978	0.00	0	0.63	5 575	1.02	9 081	98.35	872 322